Listing Program

Koneksi

```
<?php
$server = 'localhost';
$user = 'root';
$pass = 'root';
$db = 'pmr';

$connection = mysql_connect($server, $user, $pass)
or die ("Could not connect to server ... \n" . mysql_error ());
mysql_select_db($db)
or die ("Could not connect to database ... \n" . mysql_error ());

?>
```

Auto php

```
<?php
function kdauto($table, $inisial){
$struktur   = mysql_query("SELECT * FROM $table");
$field      = mysql_field_name($struktur,0);
$panjang    = mysql_field_len($struktur,0);

$qry  = mysql_query("SELECT max(".$field.") FROM ".$table);
$row  = mysql_fetch_array($qry);

if($row[0]=="") {
```

```
$angka=0;

}

else{

$angka= substr($row[0], strlen($inisial));

}

$angka++;

$angka      =strval($angka);

$tmp  ="";

for($i=1; $i<=($panjang-strlen($inisial)-strlen($angka)); $i++) {

$tmp=$tmp."0";

}

return$inisial.$tmp.$angka;

}

?>
```

Script autoIncrement.php

```
<?php
        function kdauto($table, $inisial){
                $struktur   = mysql_query("SELECT * FROM $table");
                $field      = mysql_field_name($struktur,0);
                $panjang    = mysql_field_len($struktur,0);
                $qry  = mysql_query("SELECT max(".$field.") FROM ".$table);
                $row  = mysql_fetch_array($qry);
                if($row[0]=="") {
                        $angka=0;
                        }
                else{
                        $angka= substr($row[0], strlen($inisial));
                        }
                        $angka++;
                        $angka      =strval($angka);
                        $tmp  ="";
                        for($i=1; $i<=($panjang-strlen($inisial)-strlen($angka)); $i++) {
                        $tmp=$tmp."0";
                        }
                return$inisial.$tmp.$angka;
        }
?>
```

Style.css

```
@font-face {
   font-family: 'HelveticaNeue';
   src: url('fonts/HelveticaNeue.eot');
   src: url('fonts/HelveticaNeue.eot?#iefix') format('embedded-opentype'),
        url('fonts/HelveticaNeue.woff') format('woff'),
        url('fonts/HelveticaNeue.ttf') format('truetype'),
        url('fonts/HelveticaNeue.svg#HelveticaNeue') format('svg');
   font-weight: normal;
   font-style: normal;
}

* { margin: 0; padding: 0; outline: 0; }

body, html { height: 100%; min-width: 100%; }

body {
   font-size: 12px;
   line-height: 22px;
   font-family: arial, sans-serif;
   color: #333;
}

a { color: #0252aa; text-decoration: none; cursor: pointer; }
a:hover { text-decoration: underline; color:red;}
a img { border: 0; }

input, textarea, select { font-size: 12px; font-family: arial, sans-serif; }
textarea { overflow: auto; }

.cl { display: block; height: 0; font-size: 0; line-height: 0; text-indent: -4000px; clear: both; }
.notext { font-size: 0; line-height: 0; text-indent: -4000px; }
.left, .alignleft { float: left; display: inline; }
.right, .alignright { float: right; display: inline; }

#wrapper { background: #545454 url('images/pring.jpg') repeat 0 0; min-height: 100%; min-
width: 986px; }

.shell {
        width: 986px;
        margin: 0 auto;
}
```

```
h1, h2, h3, h4 { font-family: Verdana, arial, sans-serif; }

/* Top Nav */
#top-nav { float: right; display: inline; padding: 8px 20px 2px; color: white; line-height: 18px; }
#top-nav span.welcome { padding-right: 28px; }
#top-nav a { color: white; }
#top-nav span { padding: 0 6px; }

/* Header */
#header { background: url('images/header-bg.png') no-repeat 0 0; padding: 15px 21px 3px 25px;
}

h1#logo { float: left; display: inline; padding-top: 13px; }
h1#logo a { width: 226px; height: 26px; background: url('images/logo.jpg') no-repeat 0 0;
display: block; }

/* Navigation */
#navigation { background: url('images/nav-bg.png') no-repeat 0 0; height: 47px; width: 980px;
padding: 0 3px; z-index: 100; position: relative; overflow: hidden; }
#navigation li { float: left; display: inline; height: 40px; border-right: 1px solid #62820f;
padding-top: 1px; }
#navigation li a { float: left; display: inline; font-size: 14px; color: #000000; font-weight: bold; }
#navigation li a span { height: 40px; line-height: 38px; float: left; display: inline; padding: 0
22px; }
#navigation li.first a span { padding: 0 20px; }
#navigation li a:hover,
#navigation li a.active { background: url('images/nav-hover-left.png') no-repeat 0 0; color: #fff;
text-decoration: none; }
#navigation li a:hover span,
#navigation li a.active span { background: url('images/nav-hover-right.png') no-repeat right 0; }
#navigation li.first a:hover,
#navigation li.first a.active { background: url('images/nav-hover-first.png') no-repeat 0 0; }

/* Main */
main { background: url('images/pring.jpg') repeat-y 0 0; z-index: 50; position: relative; margin-
top: -12px; }



/* Slider */
#slider { position: relative; padding-bottom: 16px; width: 100%; height: 100%; }
#slider .slider-items { width: 776px; height: 317px; position: relative; padding: 3px 45px 14px
6px; z-index: 50; background: url('images/slider-bg.png') no-repeat 0 0; }
#slider .slider-items .jcarousel-clip,
#slider .slider-items ul,
```

```
#slider .slider-items ul li { width: 776px; height: 317px; overflow: hidden; position: relative ; }
#slider .slider-items ul li { float: left; display: inline; text-align: left; }
#slider .slider-items ul li .slide-entry { position: absolute; top: 52px; width: 351px; right: 0; }
#slider .slider-items ul li .slide-entry h2 { text-transform: uppercase; font-size: 28px; letter-spacing: -1px; padding-bottom: 2px; }
#slider .slider-items ul li .slide-entry h3 { font-size: 18px; color: #7a9826; padding-bottom: 22px; padding-left: 3px; }
#slider .slider-items ul li .slide-entry p { padding-bottom: 22px; padding-left: 5px; }
#slider .slider-items ul li .slide-entry a.more { float: right; display: inline; width: 135px; height: 24px; margin-right: 25px; display: block; background: url('images/more.png') no-repeat 0 0; font-size: 0; line-height: 0; text-indent: -4000px; }
#slider .jcarousel-prev,
#slider .jcarousel-next { position: absolute; right: -30px; display: block; font-size: 0; line-height: 0; text-indent: -4000px; width: 21px; height: 21px; top: 50%; cursor: pointer; }
#slider .jcarousel-prev { margin-top: -13px; background: url('images/slide-arrow-up.png') no-repeat 0 0; }
#slider .jcarousel-next { margin-top: 15px; background: url('images/slide-arrow-down.png') no-repeat 0 0; }
#slider .carousel-active { background-position: 0 -21px; }
#slider .slider-nav { position: absolute; right: 19px; top: 16px; z-index: 10; width: 145px; }
#slider .slider-nav li { list-style: none; float: left; display: inline; height: 100%; width: 100%; position: relative; }
#slider .slider-nav li .slide-sep { background: url('images/slide-nav-sep.png') no-repeat 0 bottom; position: absolute; bottom: 0; left: 0; width: 142px; height: 2px; display: block; z-index: 10; font-size: 0; line-height: 0; text-indent: -4000px; }
#slider .slider-nav li a { height: 76px; width: 110px; display: block; background: url('images/slider-nav-bg.png') repeat-y 0 0; padding: 12px 18px 12px 17px; z-index: 5; position: relative; }
#slider .slider-nav li a:hover,
#slider .slider-nav li a.active { background: url('images/slider-nav-bg-hover.png') repeat-y 0 0; }
#slider .slider-nav li a span { display: block; padding: 4px 7px 6px 8px; background: url('images/slide-nav-img-frame.png') no-repeat 0 0; }
#slider .slider-nav li.first a { background: url('images/slider-nav-first.png') no-repeat 0 0; padding-top: 16px; padding-bottom: 14px; }
#slider .slider-nav li.first a:hover,
#slider .slider-nav li.first a.active { background: url('images/slider-nav-first.png') no-repeat 0 -106px; }
#slider .slider-nav li.last a { background: url('images/slider-nav-last.png') no-repeat 0 0; padding-top: 11px; padding-bottom: 13px; }
#slider .slider-nav li.last a:hover,
#slider .slider-nav li.last a.active { background: url('images/slider-nav-last.png') no-repeat 0 -100px; }

/* Content */
#content .top { height: 13px; background: url('images/content-top.png') no-repeat 0 0; font-size: 0; line-height: 0; text-indent: -4000px; }
```

```
#content .inner { background: url('images/content-bg.png') repeat-y 0 0; padding-left: 6px; padding-right: 4px; }
#content #body { padding: 0 16px 31px 16px; background: url('images/isi-bg.png') repeat-x 0 bottom; height: 100%; }
#content h2 { font-size: 14px; color: #000; border-bottom: 1px solid #c1c1c1; line-height: 30px; margin-left: 2px; padding-top: 2px; height: 100%; }
#content .row { border-bottom: 1px solid #b8b8b8; padding-bottom: 21px; padding-top: 18px; word-warp:break-word;}
#content .last { border: none; padding-top: 21px; }

.product { width: 287px; padding-right: 35px; float: left; display: inline; }
.pr-last { padding: 0; }
.product .img-box { width: 140px; float: left; display: inline; position: relative; }
.product .img-box .box-frame { z-index: 30; background: url('images/product-frame.png') no-repeat 0 0; width: 110px; height: 135px; position: absolute; top: 0; left: 0; font-size: 0; line-height: 0; text-indent: -4000px; }
.product .img-box img { z-index: 10; position: relative; }.product .img-box .more { z-index: 50; position: relative; font-size: 0; line-height: 0; text-indent: -4000px; margin-left: 2px; background: url('images/product-more.png') no-repeat 0 0; width: 136px; height: 27px; display: block; }

.table {}
.table th{ background:#fffdfa url(images/th.gif) repeat-x 0 0; color:#818181; text-align: left; padding:7px 10px; border-bottom:solid 1px #d2d1cb;}
.table td{ background:#fbfcfc;  border-bottom:solid 1px #e0e0e0; padding:8px 10px; }
.table td:hover a.active{ background:#fff9e1; }
.table tr.odd td{ background:#f8f8f8; }
.table tr:hover td{ background:#fff9e1; }
.table a.ico{ }

.box { background:#fbfcfc; height:100%; padding:1px; margin-bottom:20px; }
.box-head { background:#ba4c32; height:32px; color:#fff; padding: 0 10px; line-height:32px; white-space:nowrap; border-bottom:solid 1px #fff; }
.box-head .right{ padding-top:5px; line-height:13px;}
.box-head .right label,
.box-head .right input { float:left; }
.box-head .right label { padding:4px 0 0 0;}
.box-head .right input { margin-left:5px;}

.pagging { height:20px; padding:8px 10px; line-height:19px; color:#949494; }
.pagging a{ background:url(images/pagging.gif) repeat-x 0 0; height:20px; float:left; padding:0 8px; border:solid 1px #d5d5d5; text-decoration: none; color:#949494; margin-left:5px;  }
.pagging a:hover { border-color:#8c3521; background:#ba4c32; color:#fff; }
.pagging span{ float:left; margin-left:5px; padding-top:2px; }
```

```
a.ico { color:#9d9c9a; font-size:10px; text-decoration: none; padding:0 0 0 14px; background-repeat:no-repeat; background-position:0 0; }
a.ico:hover { color:#333;}
a.del { background-image:url(images/del.gif)}
a.edit { background-image:url(images/edit.gif); margin-left:14px;}


.form { padding:15px 10px 5px 10px; }
.form label{ display:block; font-weight: bold; font-size:13px; padding-bottom:4px; }
.form label span{ color:#999; font-weight: normal;}
.form .field { display:block; }
.form .inline-field .field { display:inline;}
.form .req { font-size:13px; float:right; white-space:nowrap; color:#999;  }
.form p{ padding-bottom:15px; }

.size1 { width:716px; }
.size2 { width:80px; }
.size3 { width:120px; }
textarea.size1 { height:180px; }

.buttons { text-align: right; padding:10px; background:#eee; border-top:solid 1px #e0e0e0; }
.buttons .button{ margin-left:3px;}

.box-content { padding:10px; }

.sort { border-top:solid 1px #e0e0e0; padding-top:10px; margin-top:15px;   }
.sort label{ display:block; font-weight: bold;}
.sort .field{ display:block; margin-top:5px; }
.sort select.field{ width:203px; }


.box-content p { padding-top:10px; }
.select-all{}
.select-all label{ text-decoration: underline; padding-left:4px; }

.add-button,
.add-button span { float:left; height:26px; background:url(images/add-button.gif) no-repeat 0 0; padding:0 0 0 28px; }
.add-button span { background-position:right 0; padding:0 10px 0 0; }
.add-button { font-weight: bold; font-size:12px; color:#747474; text-decoration: none; line-height:26px; }
.add-button:hover { color:#333;}

/*navbar*/
#navbar .top { height: 13px; background: url('images/content-top.png') no-repeat 0 0; font-size: 0; line-height: 0; text-indent: -4000px; }
```

```
#navbar .inner { background: url('images/content-bg.png') repeat-y 0 0; padding-left: 6px; padding-right: 4px; }
#navbar #body { padding: 0 16px 31px 16px; background: url('images/isi-bg.png') repeat-x 0 bottom; height: 100%; }
#navbar h2 { font-size: 14px; color: #000; border-bottom: 1px solid #c1c1c1; line-height: 30px; margin-left: 2px; padding-top: 2px; height: 100%; }
#navbar .row { border-bottom: 1px solid #b8b8b8; padding-bottom: 21px; padding-top: 18px; word-warp:break-word;}
#navbar .last {  height: 13px; background: url('images/content-last.png') no-repeat 0 0;font-size: 0; line-height: 0; text-indent: -4000px; }

.product { width: 287px; padding-right: 35px; float: left; display: inline; }
.pr-last { padding: 0; }
.product .img-box { width: 140px; float: left; display: inline; position: relative; }
.product .img-box .box-frame { z-index: 30; background: url('images/product-frame.png') no-repeat 0 0; width: 110px; height: 135px; position: absolute; top: 0; left: 0; font-size: 0; line-height: 0; text-indent: -4000px; }
.product .img-box img { z-index: 10; position: relative; }.product .img-box .more { z-index: 50; position: relative; font-size: 0; line-height: 0; text-indent: -4000px; margin-left: 2px; background: url('images/product-more.png') no-repeat 0 0; width: 136px; height: 27px; display: block;}

/* Footer */
#footer{ height: 27px; background: url('images/footer-bg.png') no-repeat 0 0; margin-top: -10px; position: relative; padding: 18px 23px 23px 26px; color: #d1e6a1; font-family: 'HelveticaNeue', arial, sans-serif; z-index: 100; width: 937px; }
#footer a { color: #d1e6a1; }
#footer span { padding: 0 6px; }
#footer .bottom-menu { float: left; display: inline; }

#bottom-logo { float: right; display: inline; padding-top: 7px; }
#bottom-logo a { background: url('images/footer-logo.png') no-repeat 0 0; width: 164px; height: 18px; display: block; }
```

Home Pengguna Umum

```
<!DOCTYPE html PUBLIC "-//W3C//DTD XHTML 1.0 Transitional//EN" "http://www.w3.org/TR/xhtml1/DTD/xhtml1-transitional.dtd">

<html xmlns="http://www.w3.org/1999/xhtml">

<head>
```

```
<title>IPRY</title>
<meta http-equiv="Content-Type" content="text/html; charset=iso-8859-1" />
<link rel="stylesheet" href="css/layout.css" type="text/css" />
</head>
<body id="top">
<div class="wrapper row1">
<div id="topnav">
<ul>
<li class="active"><a href="home.html"><strong>home</strong></a></li>
<li><a href="struktur_organisasi.php"><strong>Struktur Organisasi </strong></a></li>
<li><a href="data.php"><strong>Data Anggota</strong></a></li>
<li><a href="daftar.php"><strong>Daftar Sebagai Anggota</strong></a></li>
<li><a href="comment.php"><strong>Comment</strong></a></li>
</ul>
</div>
</div>
<!--
################################################################################################
################## -->
<div class="wrapper row2">
<div id="header" class="clear">
<div class="fl_left">
<h1><a href="../index.html">IPRY</a></h1>
<p>Ikatan Pelajar Riau Yogyakarta</p>
</div>
<div class="fl_right">
<p><a href="login_anggota.php">Login Anggota</a> || <a href="login_pengurus.php">Login
Pengurus</a></p>
```

```
</div>

</div>

</div>

<!--
####################################################################################################
################## -->

<div class="wrapper row4">

</div>

<!--
####################################################################################################
################## -->

<div class="wrapper row5">

<div id="container" class="clear">

<h2>IPRY (Ikatan Pelajar Riau Yogyakarta)</h2>

<p>

</p>

</div>

<!--
####################################################################################################
################## -->

</div>

<!--
####################################################################################################
################## -->

<div class="wrapper">

</div>

<!--
####################################################################################################
################## -->

<div class="wrapper">
```

```
<div id="footer" class="clear">

<!--
########################################################################################################## -->

<div class="fl_right">

<div id="social" class="clear">

<p>Terus Update Informasi Terbaru</p>

<ul>

<li><a style="background-position:0 0;" href="twitter.com">Twitter</a></li>

<li><a style="background-position:-142px 0;" href="facebook.com">Facebook</a></li>

<li><a style="background-position:-282px 0;" href="rss.com">RSS</a></li>

</ul>

</div>

<div id="newsletter">

</div>

</div>

<div id="copyright" class="clear">

<p class="fl_left">Copyright &copy; 2017 - IPRY<a href="#">ipry</a></p>

<p class="fl_right">Template by <a target="_blank" href="http://www.pmr.co.id/" title="pmr">ipry</a></p>

</div>

<!--
########################################################################################################## -->

</div>

</div>

</body>

</html>
```

Output :

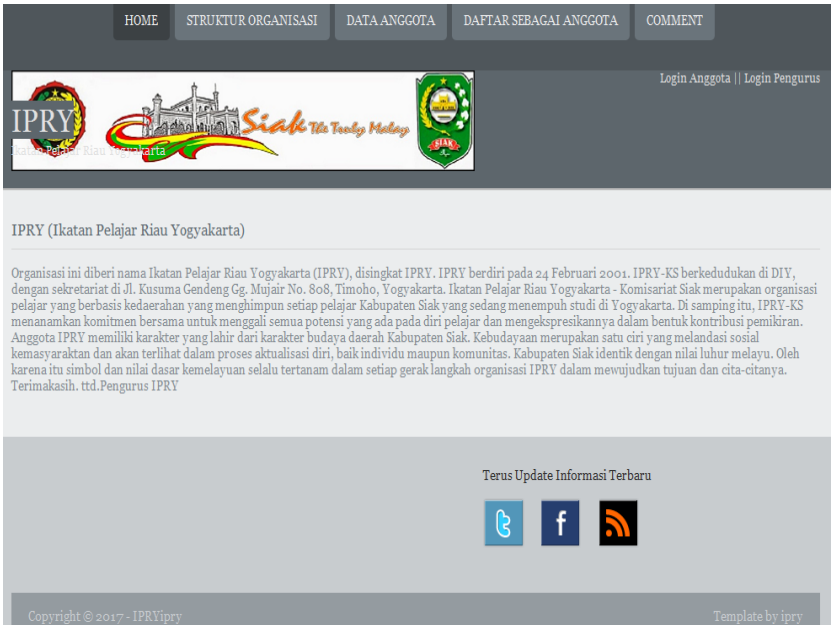

Struktur Organisasi:

!DOCTYPE html PUBLIC "-//W3C//DTD XHTML 1.0 Transitional//EN" "http://www.w3.org/TR/xhtml1/DTD/xhtml1-transitional.dtd">

<html xmlns="http://www.w3.org/1999/xhtml">

<head>

<title>IPRY</title>

<meta http-equiv="Content-Type" content="text/html; charset=iso-8859-1" />

<link rel="stylesheet" href="css/layout.css" type="text/css" />

</head>

<body id="top">

home

<li class="active">Struktur Organisasi

```
<li><a href="data.php"><strong>Data Anggota</strong></a></li>

<li><a href="daftar.php"><strong>Daftar Sebagai Anggota</strong></a></li>

<li><a href="comment.php"><strong>Comment</strong></a></li>

</ul>

</div>

</div>

<!--
################################################################################################
################## -->

<div class="wrapper row2">

<div id="header" class="clear">

<div class="fl_left">

<h1><a href="../index.html">IPRY</a></h1>

<p>Ikatan Pelajar Riau Yogyakarta</p>

</div>

<div class="fl_right">

<p><a href="login_anggota.php">Login Anggota</a> || <a href="login_pengurus.php">Login
Pengurus</a></p>

</div>

</div>

</div>

<!--
################################################################################################
################## -->

<div class="wrapper row4">

</div>

<!--
################################################################################################
################## -->
```

<h2>IPRY (Ikatan Pelajar Riau Yogyakarta)</h2>

Berdasarkan keputusan hasil MTA IPRY-KS pada September 2014, maka terpilih Angga Riyandi sebagai ketua IPRY-KS untuk melanjutkan estafet organisasi dari ketua demisioner, Taufik Hidayat. Untuk menjalankan roda organisasi, maka kemudian dibentuklah struktur kepengurusan baru periode 2015/2016. Adapun struktur kepengurusan terdiri dari pelindung, penasehat, Dewan Pertimbangan dan Pengawasan Organisasi (DPPO), ketua, wakil ketua, sekretaris, serta beberapa departemen dan satu lembaga di bawahnya, yang memiliki garis instruktif dan koordinatif.

Komposisi tersebut :

Pelindung

Bupati Kabupaten Siak, Drs. H. Syamsuar M.Si.

Pemerintah daerah Kabupaten Siak

DPRD Kabupaten Siak

Ikatan Pelajar Riau Yogyakarta (IPRY)

Penasehat

Indra Gunawan S.E.

Romadella S.I.P.

Satrio Styo Prayogo S.T.

M. Fahrudin S.Hut.

Dewan Pertimbangan dan Pengawasan Organisasi (DPPO)

Taufik Hidayat

Mohammad Nofrizan

Mulya Fitranda

Restu Chintia

Rahmad Syariffudin

Ketua

Angga Riyandi

Wakil ketua

Abdul Salim

Sekretaris

Dian Indriati

Intan Dwi Sri Rezki

Bendahara

Sherly Aulia Amanda

Adella Indah F.N

Departemen Hubungan Masyarakat

M.Firdaus.ZS.Akbar

Rofiarda Rangkuti

Departemen Pendidikan dan Agama

M. Aditya Setiawan

Departemen Asrama dan Inventaris

Edi Muhammad Roni

Zulfiandi

Eka Wahyudi

Paulina Eka Fransiska N

Departemen Olahraga

Yogi M

Departemen Keputrian

Yeti Rafitasari

Gloria Diana

Departemen Kewirausahaan

Rachmat Suyisto

Lembaga Seni dan Budaya

Deby Afriyoza

</p>

<!--
##
################## -->

<!--
##
################## -->

```
<div id="footer" class="clear">

<!--
########################################################################################################## -->

<div class="fl_right">

<div id="social" class="clear">

<p>Terus Update Informasi Terbaru</p>

<ul>

<li><a style="background-position:0 0;" href="twitter.com">Twitter</a></li>

<li><a style="background-position:-142px 0;" href="facebook.com">Facebook</a></li>

<li><a style="background-position:-282px 0;" href="rss.com">RSS</a></li>

</ul>

</div>

<div id="newsletter">

</div>

</div>

<div id="copyright" class="clear">

<p class="fl_left">Copyright &copy; 2017 - IPRY<a href="#">ipry</a></p>

<p class="fl_right">Template by <a target="_blank" href="http://www.pmr.co.id/" title="pmr">ipry</a></p>

</div>

<!--
########################################################################################################## -->

</div>

</div>

</body>

</html>
```

Output:

Data Anggota :

```
</a></h1>

<p>Ikatan Pelajar Riau Yogyakarta</p>

</div><html>

<head>

<title>Halaman Admin</title>

<meta http-equiv="Content-Type" content="text/html; charset=iso-8859-1" />

<link rel="stylesheet" href="../css/layout.css" type="text/css" />

<!-- 3 Column Stylesheet Added To The Page And Not To The Layout.css -->

<link rel="stylesheet" href="../css/3_column.css" type="text/css" />

</head>
```

```
<?php
include '../config/koneksi.php';
?>
<body id="top">
<!--
################################################################################################
################## -->
<div class="wrapper row2">
<div id="header" class="clear">
<div class="fl_left">
<h1><a href="../index.html">IPRY
<div class="fl_right">
<p><a href="../home.html">logout</a></p>
</div>
</div>
</div>
<!--
################################################################################################
################## -->
<!--
################################################################################################
################## -->
<div class="wrapper row5">
<div id="container" class="clear">
<!--
################################################################################################
################## -->
<div id="left_column">
<div class="holder">
<ul class="nostart">
```

```
<li><a href="in_pengurus.php">Input Pengurus</a></li>
<li><a href="in_kampus.php">Input Kampus</a></li>
<li><a href="data_pengurus.php">Data Pengurus</a></li>
<li><a href="data_anggota.php">Data Anggota</a></li>
<li><a href="data_kampus.php">Data Kampus</a></li>
</ul>
</div>
</div>
<!-- ############ -->
<div id="content">
<h2 class="title">Data Anggota</h2>
<table summary="Summary Here" cellpadding="0" cellspacing="0">
<?php
$no=1;
$hasil2=mysql_query("SELECT * FROM anggota,kampus where anggota.id_kampus=kampus.id_kampus order by id_anggota DESC");
if(!$hasil2)
echo "gagal";
?>
<thead>
<tr>
<th>ID</th>
<th>Nama</th>
<th>Alamat Asal</th>
<th>Alamat Baru</th>
<th>Kampus</th>
<th>Jurusan</th>
```

```
<th>No.HP</th>
<th>email</th>
<th>Fotho</th>
</tr>
</thead>
<?php
while($data=mysql_fetch_array($hasil2))
{
?>
<tbody>
<tr class="light">
<td><? echo $data['id_anggota']; ?></td>
<td><? echo $data['nama_anggota']; ?></td>
<td><? echo $data['almt_asal']; ?></td>
<td><? echo $data['almt_baru']; ?></td>
<td><? echo $data['nama_kampus']; ?></td>
<td><? echo $data['jurusan']; ?></td>
<td><? echo $data['no_hp']; ?></td>
<td><? echo $data['email']; ?></td>
<td align="center"><a href="desc_data.php?id_anggota=<? echo $data['id_anggota']?>" target="_blank"><img src="photo/<?php echo $data['foto'] ?>" alt="<?php echo $data['foto'] ?>" width="50" /></a><br/></td>
</tr>
<?
}
?>
</table>
```

```
</div>

<!--
##########################################################################################
################## -->

</div>

</div>

<!--
##########################################################################################
################## -->

<div class="wrapper">

<div id="footer" class="clear">

<div id="copyright" class="clear">

<p class="fl_left">Copyright &copy; 2017 - IPRY - <a href="#">ipry</a></p>

<p class="fl_right">Template by ipry</p>

</div>

<!--
##########################################################################################
################## -->

</div>

</div>

</body>

</html>
```

Output:

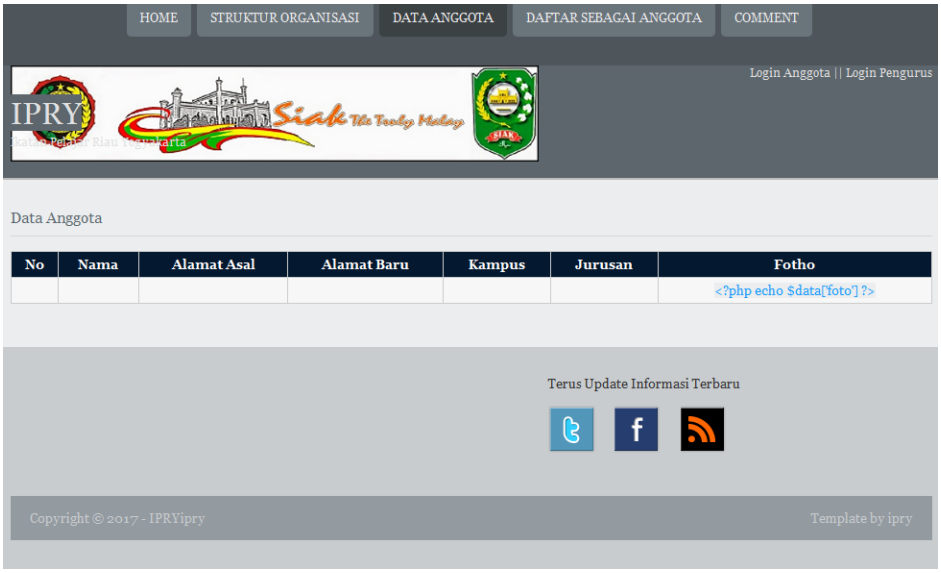

Daftar Anggota:

```
<html>

<head>

<title>IPRY</title>

<meta http-equiv="Content-Type" content="text/html; charset=iso-8859-1" />

<link rel="stylesheet" href="../css/layout.css" type="text/css" />

<!-- 3 Column Stylesheet Added To The Page And Not To The Layout.css -->

<link rel="stylesheet" href="../css/3_column.css" type="text/css" />

</head>

<?php

include '../config/koneksi.php';

?>

<body id="top">

<div class="wrapper row1">
```

```
<div id="topnav">
<ul>
<li><a href="home.html"><strong>home</strong></a></li>
<li class="active"><a href="data_anggota.php"><strong>Data Anggota</strong></a></li>
<li><a href="comment.php"><strong>Comment</strong></a></li>
</ul>
</div>
</div>
<!--
################################################################################################
################## -->
<div class="wrapper row2">
<div id="header" class="clear">
<div class="fl_left">
<h1><a href="../index.html">IPRY</a></h1>
<p>Ikatan Pelajar Riau Yogyakarta</p>
</div>
<div class="fl_right">
<p><a href="../home.html">logout</a> || <a href="../login_pengurus.php">Login Pengurus</a></p>
</div>
</div>
</div>
<!--
################################################################################################
################## -->
<!--
################################################################################################
################## -->
<div class="wrapper row5">
```

```
<div id="container" class="clear">

<!--
################################################################################
################## -->

<div id="left_column">

<div class="holder">

<ul class="nostart">

</ul>

</div>

</div>

<!-- ############ -->

<div id="content">

<h2 class="title">Data Anggota</h2>

<table summary="Summary Here" cellpadding="0" cellspacing="0">

<?php

$no=1;

$hasil2=mysql_query("SELECT * FROM anggota,kampus where anggota.id_kampus=kampus.id_kampus order by id_anggota DESC");

if(!$hasil2)

echo "gagal";

?>

<thead>

<tr>

<th>ID</th>

<th>Nama</th>

<th>Alamat Asal</th>

<th>Alamat Baru</th>

<th>Kampus</th>
```

```
<th>Jurusan</th>
<th>No.HP</th>
<th>email</th>
<th>Fotho</th>
</tr>
</thead>
<?php
while($data=mysql_fetch_array($hasil2))
{
?>
<tbody>
<tr class="light">
<td><? echo $data['id_anggota']; ?></td>
<td><? echo $data['nama_anggota']; ?></td>
<td><? echo $data['almt_asal']; ?></td>
<td><? echo $data['almt_baru']; ?></td>
<td><? echo $data['nama_kampus']; ?></td>
<td><? echo $data['jurusan']; ?></td>
<td><? echo $data['no_hp']; ?></td>
<td><? echo $data['email']; ?></td>
<td align="center"><a href="desc_data.php?id_anggota=<? echo $data['id_anggota']?>" target="_blank"><img src="photo/<?php echo $data['foto'] ?>" alt="<?php echo $data['foto'] ?>" width="50" /></a><br/></td>
</tr>
<?
}
?>
```

```
</table>

</div>

<!--
########################################################################################################## -->

</div>

</div>

<!--
########################################################################################################## -->

<div class="wrapper">

<div id="footer" class="clear">

<div id="copyright" class="clear">

<p class="fl_left">Copyright &copy; 2017 - IPRY<a href="#">ipry</a></p>

<p class="fl_right">Template by <a target="_blank" href="http://www.pmr.co.id/" title="pmr">ipry</a></p>

</div>

<!--
########################################################################################################## -->

</div>

</div>

</body>

</html>
```

Output:

Comment:

<html xmlns="http://www.w3.org/1999/xhtml">

<head>

<title>IPRY</title>

<meta http-equiv="Content-Type" content="text/html; charset=iso-8859-1" />

<link rel="stylesheet" href="css/layout.css" type="text/css" />

</head>

<?php

include 'config/koneksi.php';

include 'config/auto.php';

?>

<body id="top">

```
<div id="topnav">
<ul>
<li><a href="home.html"><strong>home</strong></a></li>
<li><a href="struktur_organisasi.php"><strong>Struktur Organisasi </strong></a></li>
<li><a href="data.php"><strong>Data Anggota</strong></a></li>
<li><a href="daftar.php"><strong>Daftar Sebagai Anggota</strong></a></li>
<li class="active"><a href="comment.php"><strong>Comment</strong></a></li>
</ul>
</div>
</div>
<!--
################################################################################################## -->
<div class="wrapper row2">
<div id="header" class="clear">
<div class="fl_left">
<h1><a href="../index.html">IPRY</a></h1>
<p>Ikatan Pelajar Riau Yogyakarta</p>
</div>
<div class="fl_right">
<p><a href="login_anggota.php">Login Anggota</a> || <a href="login_pengurus.php">Login Pengurus</a></p>
</div>
</div>
</div>
<!--
################################################################################################## -->
```

```
<div class="wrapper row4">

</div>

<!--
########################################################################################
################## -->

<div class="wrapper row5">

<div id="container" class="clear">

<div id="comments">

<h2>Comments</h2>

<ul class="commentlist">

<?

$myquery="select * from comment order by id_comment DESC";

$comment=mysql_query($myquery) or die (mysql_error());

while($dbr=mysql_fetch_object($comment))

{

?>

<li class="comment_odd">

<div class="author"><span class="name"><?php echo $dbr->nama?></span> <span
class="wrote">ditulis pada:</span></div>

<div class="submitdate"><?php echo $dbr->tanggal?></div>

<p><?php echo $dbr->coment?></p>

</li>

<?

}

?>

</ul>

</div>

<h2>Write A Comment</h2>
```

```
<div id="respond">

<form action="simpan_comment.php" method="post">

<p>

<input name="id_comment" type="text" value="<?php echo kdauto("comment","C");?>" readonly="readonly" hidden="hidden"/>

<label for="id_comment"><small>ID</small></label>

</p>

<p>

<input name="tanggal" value="<?php echo date('Y-m-d');?>" readonly="readonly" hidden="hidden"/>

<label for="tanggal"><small></small>Date</label>

</p>

<p>

<input type="text" name="nama" id="nama" value="" size="22" />

<label for="nama"><small>Nama</small></label>

</p>

<p>

<input type="text" name="email" id="email" value="" size="22" />

<label for="email"><small>E-mail</small></label>

</p>

<p>

<textarea name="coment" id="coment" cols="100%" rows="10"></textarea>

<label for="coment" style="display:none;"><small>Comment (required)</small></label>

</p>

<p>

<input name="submit" type="submit" id="submit" value="Submit Form" />

 

<input name="reset" type="reset" id="reset" tabindex="5" value="Reset Form" />
```

```
</p>

</form>

</div>

</div>

</div>

<!--
########################################################################################
################## -->

<div class="wrapper">

</div>

<!--
########################################################################################
################## -->

<div class="wrapper">

<div id="footer" class="clear">

<!--
########################################################################################
################## -->

<div class="fl_right">

<div id="social" class="clear">

<p>Terus Update Informasi Terbaru</p>

<ul>

<li><a style="background-position:0 0;" href="twitter.com">Twitter</a></li>

<li><a style="background-position:-142px 0;" href="facebook.com">Facebook</a></li>

<li><a style="background-position:-282px 0;" href="rss.com">RSS</a></li>

</ul>

</div>

<div id="newsletter">

<form action="#" method="post">
```

```
</div>

</div>

<div id="copyright" class="clear">

<p class="fl_left">Copyright &copy; 2017 - IPRY<a href="#">ipry</a></p>

<p class="fl_right">Template by <a target="_blank" href="http://www.pmr.co.id/" title="pmr">ipry</a></p>

</div>

<!--
########################################################################################################################## -->

</div>

</div>

</body>

</html>
```

Output:

Login Anggota:

```
<html>
<head>
<title>IPRY</title>
<meta http-equiv="Content-Type" content="text/html; charset=iso-8859-1" />
<link rel="stylesheet" href="css/layout.css" type="text/css" />
</head>
<body id="top">
<div class="wrapper row1">
<div id="topnav">
<ul>
<li class="active"><strong>Halaman Login Anggota</strong></a></li>
</ul>
</div>
</div>
<!--
################################################################################################
################## -->
<div class="wrapper row2">
<div id="header" class="clear">
<div class="fl_left">
<h1><a href="../index.html">IPRY</a></h1>
<p>Ikatan Pelajar Riau Yogyakarta</p>
</div>
</div>
</div>
```

```
<!--
####################################################################################################
################## -->

<div class="wrapper row4">

</div>

<!--
####################################################################################################
################## -->

<div class="wrapper row5">

<div id="container" class="clear">

<!--
####################################################################################################
################## -->

<div id="content">

<div id="respond">

<form action="cek_login_anggota.php" method="post">

<p>

<input type="text" name="username" id="username" value="" size="22" />

<label for="username"><small>Username</small></label>

</p>

<p>

<input type="text" name="password" id="password" rows="3" cols="22" />

<label for="password"><small>Password</small></label>

</p>

<p>

<input name="submit" type="submit" id="submit" value="Login" />

 

<input name="reset" type="reset" id="reset" tabindex="5" value="Reset" />

</p>
```

```
</form>

</div>

</div>

<div id="column">

</div>

<!--
########################################################################################
################## -->

</div>

</div>

<!--
########################################################################################
################## -->

<div class="wrapper">

</div>

<!--
########################################################################################
################## -->

<div class="wrapper">

<div id="footer" class="clear">

</div>

<div id="copyright" class="clear">

<p class="fl_left">Copyright &copy; 2017 - IPRY<a href="#">ipry</a></p>

<p class="fl_right">Template by <a target="_blank" href="http://www.pmr.co.id/"
title="pmr">ipry</a></p>

</div>

<!--
########################################################################################
################## -->

</div>
```

```
</div>

</body>

</html>
```

Output:

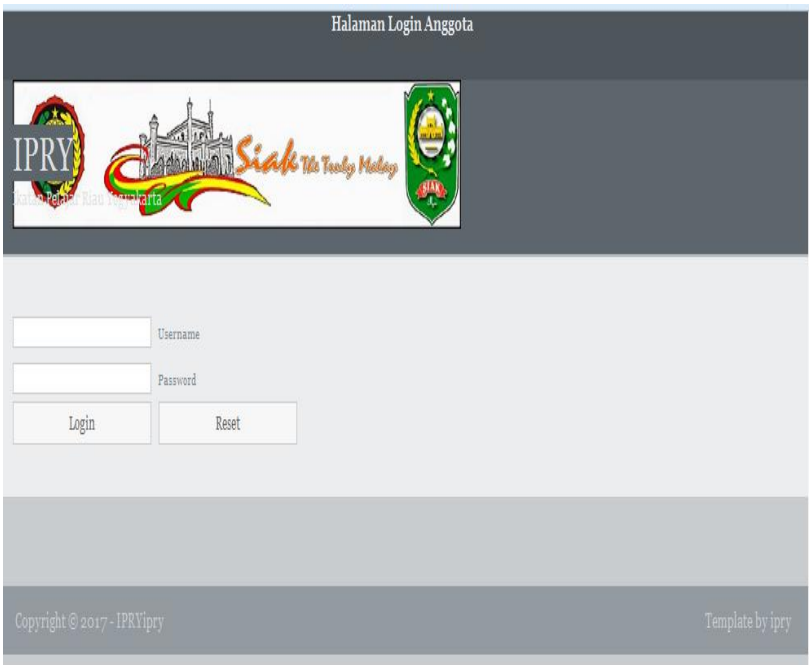

Tampilan Home Anggota:

```
<!DOCTYPE html PUBLIC "-//W3C//DTD XHTML 1.0 Transitional//EN" "http://www.w3.org/TR/xhtml1/DTD/xhtml1-transitional.dtd">

<html xmlns="http://www.w3.org/1999/xhtml">

<head>

<title>IPRY</title>

<meta http-equiv="Content-Type" content="text/html; charset=iso-8859-1" />

<link rel="stylesheet" href="../css/layout.css" type="text/css" />

</head>
```

```
<body id="top">
<div class="wrapper row1">
<div id="topnav">
<ul>
<li class="active"><a href="home.html"><strong>home</strong></a></li>
<li><a href="data_anggota.php"><strong>Data Anggota</strong></a></li>
<li><a href="comment.php"><strong>Comment</strong></a></li>
</ul>
</div>
</div>
<!--
################################################################################################
################## -->
<div class="wrapper row2">
<div id="header" class="clear">
<div class="fl_left">
<h1><a href="../index.html">IPRY</a></h1>
<p>Ikatan Pelajar Riau Yogyakarta</p>
</div>
<div class="fl_right">
<p><a href="../home.html">logout</a> || <a href="../login_pengurus.php">Login Pengurus</a></p>
</div>
</div>
</div>
<!--
################################################################################################
################## -->
<div class="wrapper row4">
```

```
</div>

<!--
####################################################################################################
################## -->

<div class="wrapper row5">

<div id="container" class="clear">

<h2>IPRY (Ikatan Pelajar Riau Yogyakarta</h2>

<p>

Selamat Datang di Halaman Anggota IPRY

</p>

</div>

</div>

<!--
####################################################################################################
################## -->

<div class="wrapper">

</div>

<!--
####################################################################################################
################## -->

<div class="wrapper">

<div id="footer" class="clear">

<!--
####################################################################################################
################## -->

<div class="fl_right">

<div id="social" class="clear">

<p>Terus Update Informasi Terbaru</p>

<ul>

<li><a style="background-position:0 0;" href="twitter.com">Twitter</a></li>
```

```
<li><a style="background-position:-142px 0;" href="facebook.com">Facebook</a></li>

<li><a style="background-position:-282px 0;" href="rss.com">RSS</a></li>

</ul>

</div>

<div id="newsletter">

<form action="#" method="post">

</div>

</div>

<div id="copyright" class="clear">

<p class="fl_left">Copyright &copy; 2017 - IPRY<a href="#">ipry</a></p>

<p class="fl_right">Template by <a target="_blank" href="http://www.pmr.co.id/" title="pmr">ipry</a></p>

</div>

<!--
################################################################################################################ -->

</div>

</div>

</body>

</html>
```

Output:

Data Anggota:

```
<html>

<head>

<title>IPRY</title>

<meta http-equiv="Content-Type" content="text/html; charset=iso-8859-1" />

<link rel="stylesheet" href="../css/layout.css" type="text/css" />

<!-- 3 Column Stylesheet Added To The Page And Not To The Layout.css -->

<link rel="stylesheet" href="../css/3_column.css" type="text/css" />

</head>

<?php

include '../config/koneksi.php';

?>

<body id="top">

<div class="wrapper row1">

<div id="topnav">
```

```
<ul>
<li><a href="home.html"><strong>home</strong></a></li>
<li class="active"><a href="data_anggota.php"><strong>Data Anggota</strong></a></li>
<li><a href="comment.php"><strong>Comment</strong></a></li>
</ul>
</div>
</div>
<!--
################################################################################################
################## -->
<div class="wrapper row2">
<div id="header" class="clear">
<div class="fl_left">
<h1><a href="../index.html">IPRY</a></h1>
<p>Ikatan Pelajar Riau Yogyakarta</p>
</div>
<div class="fl_right">
<p><a href="../home.html">logout</a> || <a href="../login_pengurus.php">Login Pengurus</a></p>
</div>
</div>
</div>
<!--
################################################################################################
################## -->
<!--
################################################################################################
################## -->
<div class="wrapper row5">
<div id="container" class="clear">
```

```
<!--
########################################################################################
################## -->

<div id="left_column">

<div class="holder">

<ul class="nostart">

</ul>

</div>

</div>

<!-- ############ -->

<div id="content">

<h2 class="title">Data Anggota</h2>

<table summary="Summary Here" cellpadding="0" cellspacing="0">

<?php

$no=1;

$hasil2=mysql_query("SELECT * FROM anggota,kampus where anggota.id_kampus=kampus.id_kampus order by id_anggota DESC");

if(!$hasil2)

echo "gagal";

?>

<thead>

<tr>

<th>ID</th>

<th>Nama</th>

<th>Alamat Asal</th>

<th>Alamat Baru</th>

<th>Kampus</th>

<th>Jurusan</th>
```

```
<th>No.HP</th>

<th>email</th>

<th>Fotho</th>

</tr>

</thead>

<?php

while($data=mysql_fetch_array($hasil2))

{

?>

<tbody>

<tr class="light">

<td><? echo $data['id_anggota']; ?></td>

<td><? echo $data['nama_anggota']; ?></td>

<td><? echo $data['almt_asal']; ?></td>

<td><? echo $data['almt_baru']; ?></td>

<td><? echo $data['nama_kampus']; ?></td>

<td><? echo $data['jurusan']; ?></td>

<td><? echo $data['no_hp']; ?></td>

<td><? echo $data['email']; ?></td>

<td align="center"><a href="desc_data.php?id_anggota=<? echo $data['id_anggota']?>" target="_blank"><img src="photo/<?php echo $data['foto'] ?>" alt="<?php echo $data['foto'] ?>" width="50" /></a><br/></td>

</tr>

<?

}

?>

</table>
```

```
</div>

<!--
##########################################################################################
################## -->

</div>

</div>

<!--
##########################################################################################
################## -->

<div class="wrapper">

<div id="footer" class="clear">

<div id="copyright" class="clear">

<p class="fl_left">Copyright &copy; 2017 - IPRY<a href="#">ipry</a></p>

<p class="fl_right">Template by <a target="_blank" href="http://www.pmr.co.id/" title="pmr">ipry</a></p>

</div>

<!--
##########################################################################################
################## -->

</div>

</div>

</body>

</html>
```

Output:

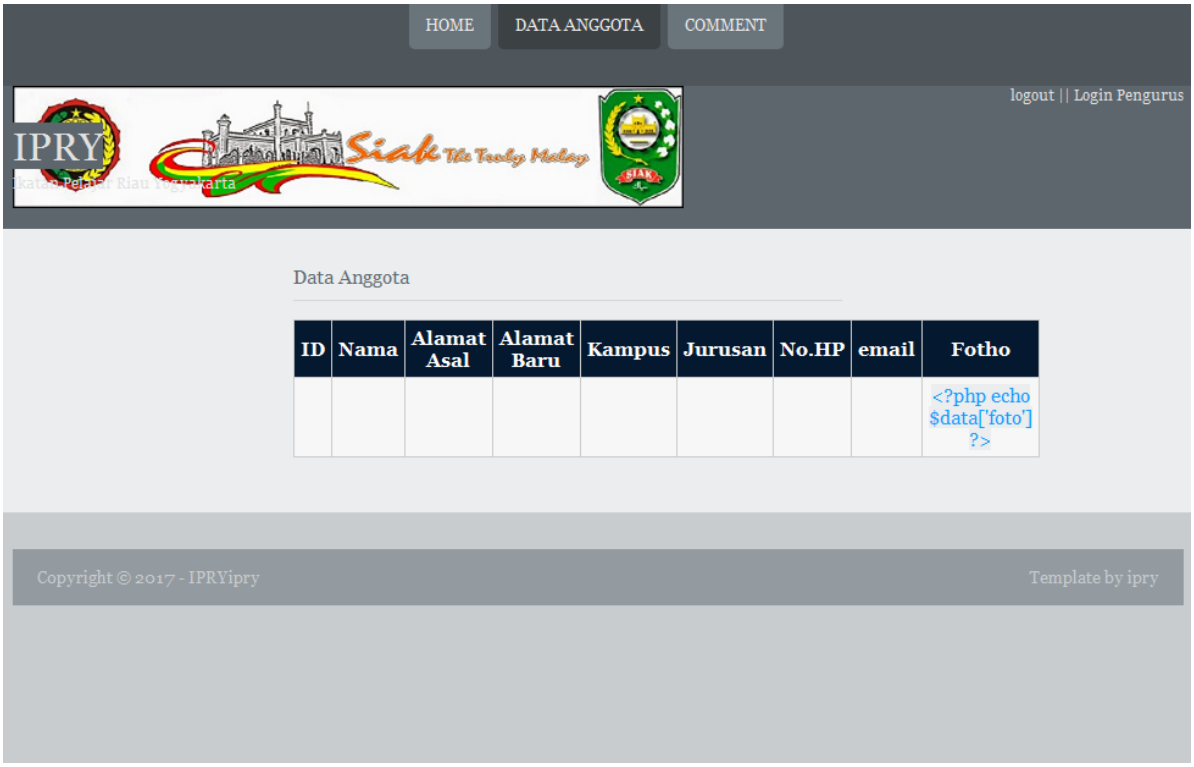

Comment :

<?DOCTYPE html PUBLIC "-//W3C//DTD XHTML 1.0 Transitional//EN" "http://www.w3.org/TR/xhtml1/DTD/xhtml1-transitional.dtd">

<html xmlns="http://www.w3.org/1999/xhtml">

<head>

<title>IPRY</title>

<meta http-equiv="Content-Type" content="text/html; charset=iso-8859-1" />

<link rel="stylesheet" href="../css/layout.css" type="text/css" />

</head>

<?php

include '../config/koneksi.php';

```
include '../config/auto.php';
?>
<body id="top">
<div class="wrapper row1">
<div id="topnav">
<ul>
<li><a href="home.html"><strong>home</strong></a></li>
<li><a href="data_anggota.php"><strong>Data Anggota</strong></a></li>
<li class="active"><a href="comment.php"><strong>Comment</strong></a></li>
</ul>
</div>
</div>
<!--
################################################################################################
################## -->
<div class="wrapper row2">
<div id="header" class="clear">
<div class="fl_left">
<h1><a href="../index.html">IPRY</a></h1>
<p>Ikatan Pelajar Riau Yogyakarta</p>
</div>
<div class="fl_right">
<p><a href="../home.html">logout</a> || <a href="../login_pengurus.php">Login Pengurus</a></p>
</div>
</div>
</div>
```

```
<!--
########################################################################################
################## -->

<div class="wrapper row4">

</div>

<!--
########################################################################################
################## -->

<div class="wrapper row5">

<div id="container" class="clear">

<div id="comments">

<h2>Comments</h2>

<ul class="commentlist">

<?

$myquery="select * from commenta,anggota where commenta.id_anggota=anggota.id_anggota order by commenta.id_commenta DESC";

$comment=mysql_query($myquery) or die (mysql_error());

while($dbr=mysql_fetch_object($comment))

{

?>

<li class="comment_odd">

<div class="author"><img src="<?php echo  $dbr->photo?>" alt="<?php echo  $dbr->photo?>" width="32" height="32" alt="" /><span class="name"><?php echo $dbr->nama_anggota?></span> <span class="wrote">ditulis pada:</span></div>

<div class="submitdate"><?php echo $dbr->tgl?></div>

<p><?php echo $dbr->comment?></p>

</li>

<?

}
```

```
?>

</ul>

</div>

<h2>Write A Comment</h2>

<div id="respond">

<form action="simpan_comment.php" method="post">

<p>

<input name="id_comment" type="text" value="<?php echo kdauto("commenta","C");?>" readonly="readonly" hidden="hidden"/>

<label for="id_comment"><small>ID</small></label>

</p>

<p>

<input name="tanggal" value="<?php echo date('Y-m-d');?>" readonly="readonly" hidden="hidden"/>

<label for="tanggal"><small></small>Date</label>

</p>

<p>

<select name="id_anggota" id="nama_anggota">

<option value="">Pilih</option>

<?php

$sql=mysql_query("select * from anggota order by nama_anggota ASC");

while($row=mysql_fetch_array($sql)){

echo "<option value=\"$row[id_anggota]\">$row[nama_anggota]</option>";

}

?>

</select>

<label for="id_anggota"><small>Name (required)</small></label>

</p>
```

```
<p>
<textarea name="comment" id="comment" cols="100%" rows="10"></textarea>
<label for="comment" style="display:none;"><small>Comment (required)</small></label>
</p>
<p>
<input name="submit" type="submit" id="submit" value="Submit Form" />
 
<input name="reset" type="reset" id="reset" tabindex="5" value="Reset Form" />
</p>
</form>
</div>
</div>
</div>
<!--
################################################################################################
################## -->
<div class="wrapper">
</div>
<!--
################################################################################################
################## -->
<div class="wrapper">
<div id="footer" class="clear">
<!--
################################################################################################
################## -->
<div class="fl_right">
<div id="social" class="clear">
<p>Terus Update Informasi Terbaru</p>
```

```
<ul>
<li><a style="background-position:0 0;" href="twitter.com">Twitter</a></li>
<li><a style="background-position:-142px 0;" href="facebook.com">Facebook</a></li>
<li><a style="background-position:-282px 0;" href="rss.com">RSS</a></li>
</ul>
</div>
<div id="newsletter">
<form action="#" method="post">
</div>
</div>
<div id="copyright" class="clear">
<p class="fl_left">Copyright &copy; 2017 - IPRY<a href="#">ipry</a></p>
<p class="fl_right">Template by <a target="_blank" href="http://www.pmr.co.id/" title="pmr">ipry</a></p>
</div>
<!--
########################################################################################## --->
</div>
</div>
</body>
</html>
```

Output:

```
<!DOCTYPE html PUBLIC "-//W3C//DTD XHTML 1.0 Transitional//EN" "http://www.w3.org/TR/xhtml1/DTD/xhtml1-transitional.dtd">
<html xmlns="http://www.w3.org/1999/xhtml">
<head>
<title>IPRY</title>
```

```
<meta http-equiv="Content-Type" content="text/html; charset=iso-8859-1" />
<link rel="stylesheet" href="../css/layout.css" type="text/css" />
</head>
<?php
include '../config/koneksi.php';
include '../config/auto.php';
?>
<body id="top">
<div class="wrapper row1">
<div id="topnav">
<ul>
<li><a href="home.html"><strong>home</strong></a></li>
<li><a href="data_anggota.php"><strong>Data Anggota</strong></a></li>
<li class="active"><a href="comment.php"><strong>Comment</strong></a></li>
</ul>
</div>
</div>
<!--
################################################################################################
################## -->
<div class="wrapper row2">
<div id="header" class="clear">
<div class="fl_left">
<h1><a href="../index.html">IPRY</a></h1>
<p>Ikatan Pelajar Riau Yogyakarta</p>
</div>
<div class="fl_right">
```

logout || Login Pengurus

<!--
-->

<!--
-->

<h2>Comments</h2>

<ul class="commentlist">

<?

$myquery="select * from commenta,anggota where commenta.id_anggota=anggota.id_anggota order by commenta.id_commenta DESC";

$comment=mysql_query($myquery) or die (mysql_error());

while($dbr=mysql_fetch_object($comment))

{

?>

<li class="comment_odd">

<img src="<?php echo $dbr->photo?>" alt="<?php echo $dbr->photo?>" width="32" height="32" alt="" /><?php echo $dbr->nama_anggota?> ditulis pada:

<?php echo $dbr->tgl?>

```
<p><?php echo $dbr->comment?></p>

</li>

<?

}

?>

</ul>

</div>

<h2>Write A Comment</h2>

<div id="respond">

<form action="simpan_comment.php" method="post">

<p>

<input name="id_comment" type="text" value="<?php echo kdauto("commenta","C");?>" readonly="readonly" hidden="hidden"/>

<label for="id_comment"><small>ID</small></label>

</p>

<p>

<input name="tanggal" value="<?php echo date('Y-m-d');?>" readonly="readonly" hidden="hidden"/>

<label for="tanggal"><small></small>Date</label>

</p>

<p>

<select name="id_anggota" id="nama_anggota">

<option value="">Pilih</option>

<?php

$sql=mysql_query("select * from anggota order by nama_anggota ASC");

while($row=mysql_fetch_array($sql)){

echo "<option value=\"$row[id_anggota]\">$row[nama_anggota]</option>";

}
```

```
?>
</select>
<label for="id_anggota"><small>Name (required)</small></label>
</p>
<p>
<textarea name="comment" id="comment" cols="100%" rows="10"></textarea>
<label for="comment" style="display:none;"><small>Comment (required)</small></label>
</p>
<p>
<input name="submit" type="submit" id="submit" value="Submit Form" />
 
<input name="reset" type="reset" id="reset" tabindex="5" value="Reset Form" />
</p>
</form>
</div>
</div>
</div>
<!--
################################################################################################
################## -->
<div class="wrapper">
</div>
<!--
################################################################################################
################## -->
<div class="wrapper">
<div id="footer" class="clear">
```

```
<!--
########################################################################################
################## -->

<div class="fl_right">

<div id="social" class="clear">

<p>Terus Update Informasi Terbaru</p>

<ul>

<li><a style="background-position:0 0;" href="twitter.com">Twitter</a></li>

<li><a style="background-position:-142px 0;" href="facebook.com">Facebook</a></li>

<li><a style="background-position:-282px 0;" href="rss.com">RSS</a></li>

</ul>

</div>

<div id="newsletter">

<form action="#" method="post">

</div>

</div>

<div id="copyright" class="clear">

<p class="fl_left">Copyright &copy; 2017 - IPRY<a href="#">ipry</a></p>

<p class="fl_right">Template by <a target="_blank" href="http://www.pmr.co.id/"
title="pmr">ipry</a></p>

</div>

<!--
########################################################################################
################## -->

</div>

</div>

</body>

</html>
```

Output:

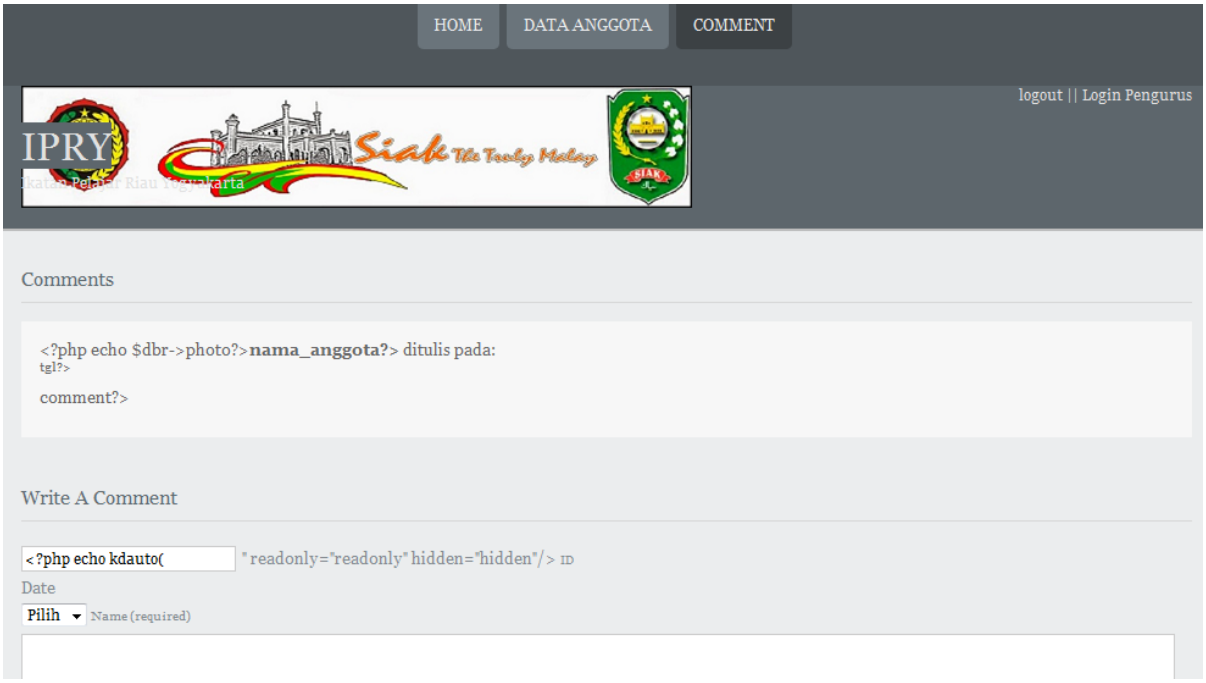

Simpan Data Anggota:

<!DOCTYPE html PUBLIC "-//W3C//DTD XHTML 1.0 Transitional//EN" "http://www.w3.org/TR/xhtml1/DTD/xhtml1-transitional.dtd">

<html xmlns="http://www.w3.org/1999/xhtml">

<head>

<title>IPRY</title>

<meta http-equiv="Content-Type" content="text/html; charset=iso-8859-1" />

<link rel="stylesheet" href="../css/layout.css" type="text/css" />

</head>

<?php

```
include '../config/koneksi.php';

$kd=$_GET['id_anggota'];

$koreksi=mysql_query("select * from anggota,kampus where anggota.id_kampus=kampus.id_kampus and id_anggota='$kd'");

$dbr=mysql_fetch_object($koreksi);

?>

<body id="top">

<div class="wrapper row1">

<div id="topnav">

<ul>

<li><a href="home.html"><strong>home</strong></a></li>

<li class="active"><a href="data_anggota.php"><strong>Data Anggota</strong></a></li>

<li><a href="comment.php"><strong>Comment</strong></a></li>

</ul>

</div>

</div>

<!--
################################################################################################################ -->

<div class="wrapper row2">

<div id="header" class="clear">

<div class="fl_left">

<h1><a href="../index.html">IPRY</a></h1>

<p>Ikatan Pelajar Riau Yogyakarta</p>

</div>

<div class="fl_right">

<p><a href="../home.html">logout</a> || <a href="../login_pengurus.php">Login Pengurus</a></p>

</div>
```

```
</div>

</div>

<!--
########################################################################################
################## -->

<div class="wrapper row4">

</div>

<!--
########################################################################################
################## -->

<div class="wrapper row5">

<div id="container" class="clear">

<h2 class="title">Detail Data Anggota</h2>

<table width="900" border="0">

<tr bgcolor="#A9D1FA"></tr>

<tr>

<td align="center"><img src="photo/<?php echo  $dbr->foto?>" alt="<?php echo  $dbr->foto?>" width="500" /></td>

</tr>

<tr> <td align="left"><h3><?php echo $dbr->nama_anggota?> </h3></td></tr>

<tr>

<td>

<ul>Alamat Asal :   <?php echo $dbr->almt_asal?> </ul>

<ul>Alamat Kost :   <?php echo $dbr->almt_baru?> </ul>

<ul>Nama Kampus :   <?php echo $dbr->nama_kampus?> </ul>

<ul>Jurusan     :   <?php echo $dbr->jurusan?> </ul>

<ul>No Hp       :   <?php echo $dbr->no_hp?> </ul>

<ul>Email       :   <?php echo $dbr->email?> </ul>
```

```
</td>

</tr>

<tr><a href="data_anggota.php">kembali</a></tr>

</table>

</div>

<!--
########################################################################################
################## -->

</div>

<!--
########################################################################################
################## -->

<div class="wrapper">

</div>

<!--
########################################################################################
################## -->

<div class="wrapper">

<div id="footer" class="clear">

<!--
########################################################################################
################## -->

<div class="fl_right">

<div id="social" class="clear">

<p>Terus Update Informasi Terbaru</p>

<ul>

<li><a style="background-position:0 0;" href="twitter.com">Twitter</a></li>

<li><a style="background-position:-142px 0;" href="facebook.com">Facebook</a></li>

<li><a style="background-position:-282px 0;" href="rss.com">RSS</a></li>

</ul>
```

```
</div>

<div id="newsletter">

<form action="#" method="post">

</div>

</div>

<div id="copyright" class="clear">

<p class="fl_left">Copyright &copy; 2017 - IPRY<a href="#">ipry</a></p>

<p class="fl_right">Template by <a target="_blank" href="http://www.pmr.co.id/" title="pmr">ipry</a></p>

</div>

<!--
################################################################################################## -->

</div>

</div>

</body>

</html>
```

Login pengurus:

```
<?php

include('config/koneksi.php');


session_start();


//tangkap data dari form login

$username = $_POST['username'];

$password = $_POST['password'];
```

```
//untuk mencegah sql injection
//kita gunakan mysql_real_escape_string
$username = mysql_real_escape_string($username);
$password = mysql_real_escape_string($password);

//cek data yang dikirim, apakah kosong atau tidak
if (empty($username) && empty($password)) {
//kalau username dan password kosong
header('location:login_pengurus.php?error=1');
break;
} else if (empty($username)) {
//kalau username saja yang kosong
header('location:login_pengurus.php?error=2');
break;
} else if (empty($password)) {
//kalau password saja yang kosong
header('location:login_pengurus.php?error=3');
break;
}

$q = mysql_query("select * from pengurus where username='$username' and password='$password'");

if (mysql_num_rows($q) == 1) {
//kalau username dan password sudah terdaftar di database
//buat session dengan nama username dengan isi nama user yang login
$_SESSION['username'] = $username;
```

```
//redirect ke halaman index
header('location:admin/home.php');
} else {
//kalau username ataupun password tidak terdaftar di database
header('location:login_pengurus.php?error=4');
}
?>
```

Output:

Home pengurus:

```
<html>
<head>
<title>Halaman Admin</title>
<meta http-equiv="Content-Type" content="text/html; charset=iso-8859-1" />
<link rel="stylesheet" href="../css/layout.css" type="text/css" />
<!-- 3 Column Stylesheet Added To The Page And Not To The Layout.css -->
```

```
<link rel="stylesheet" href="../css/3_column.css" type="text/css" />

</head>

<body id="top">

<!--
############################################################################################
################## -->

<div class="wrapper row2">

<div id="header" class="clear">

<div class="fl_left">

<h1><a href="../index.html">IPRY</a></h1>

<p>Ikatan Pelajar Riau Yogyakarta</p>

</div>

<div class="fl_right">

<p><a href="../home.html">logout</a></p>

</div>

</div>

</div>

<!--
############################################################################################
################## -->

<div class="wrapper row5">

<div id="container" class="clear">

<!--
############################################################################################
################## -->

<div id="left_column">

<div class="holder">

<ul class="nostart">

<li><a href="in_pengurus.php">Input Pengurus</a></li>
```

```
<li><a href="in_kampus.php">Input Kampus</a></li>

<li><a href="data_pengurus.php">Data Pengurus</a></li>

<li><a href="data_anggota.php">Data Anggota</a></li>

<li><a href="data_kampus.php">Data Kampus</a></li>

</ul>

</div>

</div>

<div>

<p>Selamat Datang di Halaman Admin</p>

</div>

</div>

<!--
########################################################################################
################## -->

<div class="wrapper">

<div id="footer" class="clear">

<div id="copyright" class="clear">

<p class="fl_left">Copyright &copy; 2017 - IPRY - <a href="#">ipry</a></p>

<p class="fl_right">Template by ipry</p>

</div>

<!--
########################################################################################
################## -->

</div>

</div>

</body>

</html>
```

Output:

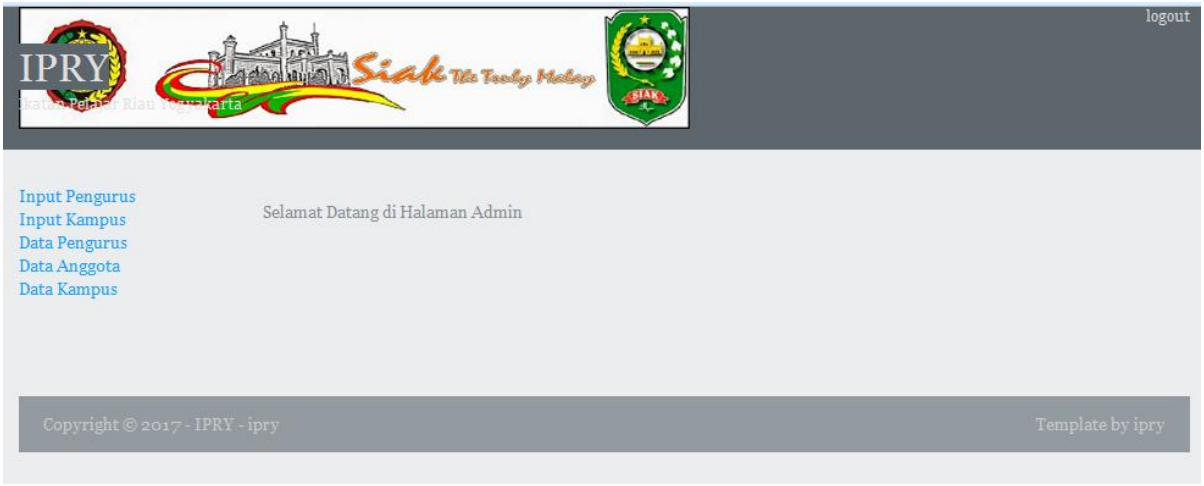

Input Pengurus:

```
<html>

<head>

<title>Halaman Admin</title>

<meta http-equiv="Content-Type" content="text/html; charset=iso-8859-1" />

<link rel="stylesheet" href="../css/layout.css" type="text/css" />

<!-- 3 Column Stylesheet Added To The Page And Not To The Layout.css -->

<link rel="stylesheet" href="../css/3_column.css" type="text/css" />

</head>

<?php

include '../config/koneksi.php';

include '../config/auto.php';

?>

<body id="top">

<!--
################################################################################################
################## -->

<div class="wrapper row2">
```

```
<div id="header" class="clear">
<div class="fl_left">
<h1><a href="../index.html">IPRY</a></h1>
<p>Ikatan Pelajar Riau Yogyakarta</p>
</div>
<div class="fl_right">
<p><a href="../home.html">logout</a></p>
</div>
</div>
</div>
<!--
################################################################################################
################## -->
<!--
################################################################################################
################## -->
<div class="wrapper row5">
<div id="container" class="clear">
<!--
################################################################################################
################## -->
<div id="left_column">
<div class="holder">
<ul class="nostart">
<li><a href="in_pengurus.php">Input Pengurus</a></li>
<li><a href="in_kampus.php">Input Kampus</a></li>
<li><a href="data_pengurus.php">Data Pengurus</a></li>
<li><a href="data_anggota.php">Data Anggota</a></li>
<li><a href="data_kampus.php">Data Kampus</a></li>
```

```
</ul>

</div>

</div>

<!-- ############ -->

<div id="content">

<h2>Form Input Data Pengurus</h2>

<div id="respond">

<form action="simpan_data_pengurus.php" method="post">

<p>

<input name="id_pengurus" type="text" value="<?php echo kdauto("pengurus","P");?>" readonly="readonly"/>

<label for="id_pengurus"><small>ID</small></label>

</p>

<p>

<input type="text" name="nama" id="nama" value="" size="22" />

<label for="nama"><small>Nama Pengurus</small></label>

</p>

<p>

<select name="id_kampus" id="nama_kampus" class="combo">

<option value="">Pilih</option>

<?php

$sql=mysql_query("select * from kampus order by nama_kampus ASC");

while($row=mysql_fetch_array($sql)){

echo "<option value=\"$row[id_kampus]\">$row[nama_kampus]/$row[alamat]</option>";

}

?>

</select>
```

```
<label for="id_kampus"><small>Kampus</small></label>
</p>
<p>
<input type="text" name="jurusan" id="jurusan" value="" size="22" />
<label for="jurusan"><small>Jurusan</small></label>
</p>
<p>
<input type="text" name="jabatan" id="jabatan" value="" size="22" />
<label for="jabatan"><small>Jabatan Kepengurusan</small></label>
</p>
<p>
<input type="text" name="username" id="username" value="" size="22" />
<label for="username"><small>Username</small></label>
</p>
<p>
<input type="password" name="password" id="password" value="" size="22" />
<label for="password"><small>Password</small></label>
</p>
<p>
<input type="file" name="photo" id="photo"/>
<label for="photo"><small>Photo Pengurus</small></label>
</p>
<p>
<input name="submit" type="submit" id="submit" value="Submit Form" />
 
<input name="reset" type="reset" id="reset" tabindex="5" value="Reset Form" />
```

```
</p>
</form>
</div>
<h2></h2>
<h2 class="title">Data Pengurus</h2>
<table summary="Summary Here" cellpadding="0" cellspacing="0">
<?php
$no=1;
$hasil2=mysql_query("SELECT * FROM pengurus,kampus where pengurus.id_kampus=kampus.id_kampus order by id_pengurus DESC");
if(!$hasil2)
echo "gagal";
?>
<thead>
<tr>
<th>ID</th>
<th>Nama</th>
<th>Kampus</th>
<th>Jurusan</th>
<th>Jabatan</th>
<th>Photo</th>
<th>Aksi</th>
</tr>
</thead>
<?php
while($data=mysql_fetch_array($hasil2))
{
```

```
?>

<tbody>

<tr class="dark">

<td><? echo $data['id_pengurus']; ?></td>

<td><? echo $data['nama_pengurus']; ?></td>

<td><? echo $data['nama_kampus']; ?></td>

<td><? echo $data['jurusan']; ?></td>

<td><? echo $data['jabatan']; ?></td>

<td align="center"><a href="desc_pengurus.php?id_pengurus=<? echo $data['id_pengurus']?>" target="_blank"><img src="photo/<?php echo $data['photo'] ?>" alt="<?php echo $data['photo'] ?>" width="50" /></a><br/></td>

<td><a class="ico del" href="hapus_pengurus.php?id_pengurus=<? echo $data['id_pengurus']; ?>" onclick="return confirm('Apakah anda yakin ingin menghapus..?')">Delete</a><a class="ico edit" href="edit_pengurus.php?id_pengurus=<? echo $data['id_pengurus']; ?>">Edit</a></td>

</tr>

<?

}

?>

</table>

</div>

<!--
########################################################################################################## -->

</div>

</div>

<!--
########################################################################################################## -->

<div class="wrapper">

<div id="footer" class="clear">
```

```
<div id="copyright" class="clear">

<p class="fl_left">Copyright &copy; 2017 - IPRY - <a href="#">ipry</a></p>

<p class="fl_right">Template by ipry</p>

</div>

<!--
################################################################################################
################## -->

</div>

</div>

</body>

</html>
```

Output:

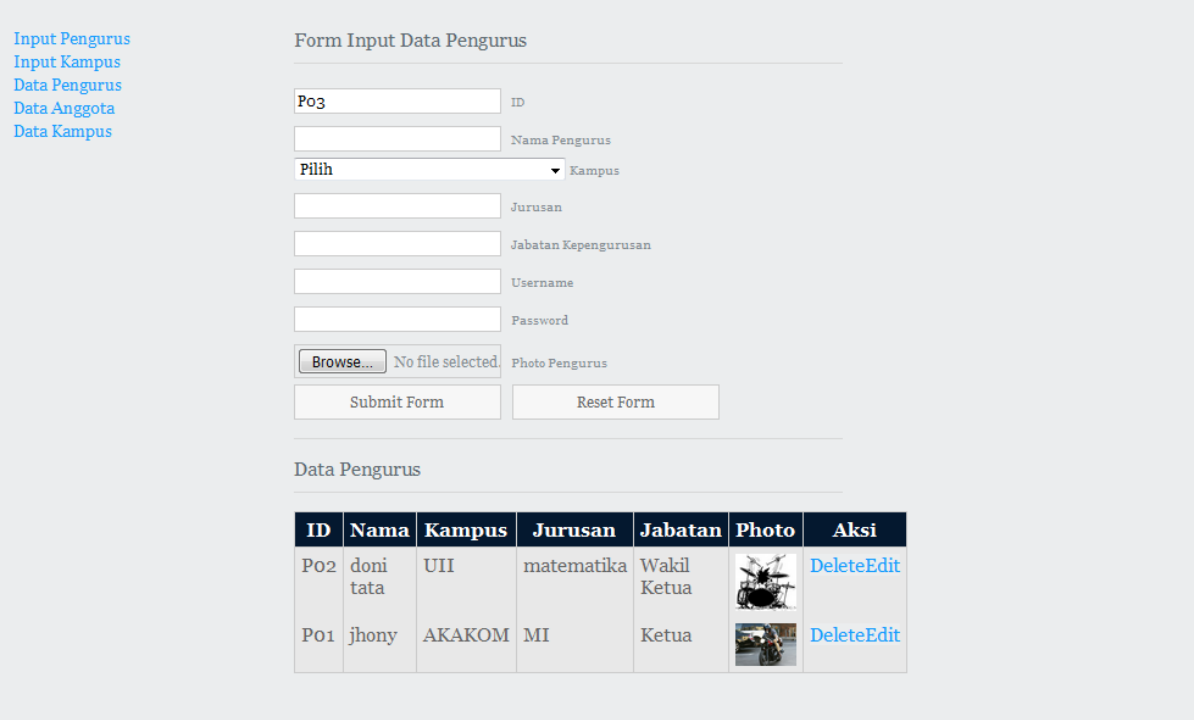

Input Kampus:

```
<html>

<head>

<title>Halaman Admin</title>

<meta http-equiv="Content-Type" content="text/html; charset=iso-8859-1" />

<link rel="stylesheet" href="../css/layout.css" type="text/css" />

<!-- 3 Column Stylesheet Added To The Page And Not To The Layout.css -->

<link rel="stylesheet" href="../css/3_column.css" type="text/css" />

</head>

<?php

include '../config/koneksi.php';

include '../config/auto.php';

?>

<body id="top">
```

```
<!--
################################################################################################
################## -->

<div class="wrapper row2">

<div id="header" class="clear">

<div class="fl_left">

<h1><a href="../index.html">IPRY</a></h1>

<p>Ikatan Pelajar Riau Yogyakarta</p>

</div>

<div class="fl_right">

<p><a href="../home.html">logout</a></p>

</div>

</div>

</div>

<!--
################################################################################################
################## -->

<!--
################################################################################################
################## -->

<div class="wrapper row5">

<div id="container" class="clear">

<!--
################################################################################################
################## -->

<div id="left_column">

<div class="holder">

<ul class="nostart">

<li><a href="in_pengurus.php">Input Pengurus</a></li>

<li><a href="in_kampus.php">Input Kampus</a></li>
```

```
<li><a href="data_pengurus.php">Data Pengurus</a></li>

<li><a href="data_anggota.php">Data Anggota</a></li>

<li><a href="data_kampus.php">Data Kampus</a></li>

</ul>

</div>

</div>

<!-- ############ -->

<div id="content">

<h2>Form Input Data Kampus</h2>

<div id="respond">

<form action="simpan_data_kampus.php" method="post">

<p>

<input name="id_kampus" type="text" value="<?php echo kdauto("kampus","K");?>" readonly="readonly"/>

<label for="id_kampus"><small>ID</small></label>

</p>

<p>

<input type="text" name="nama" id="nama" value="" size="22" />

<label for="nama"><small>Nama Kampus</small></label>

</p>

<p>

<textarea name="alamat" id="alamat" rows="3" cols="20"></textarea>

<label for="alamat"><small>Alamat Kampus</small></label>

</p>

<p>

<input name="submit" type="submit" id="submit" value="Submit Form" />

 
```

```
<input name="reset" type="reset" id="reset" tabindex="5" value="Reset Form" />
</p>
</form>
</div>
<h2></h2>
<h2 class="title">Data Kampus</h2>
<table summary="Summary Here" cellpadding="0" cellspacing="0">
<?php
$no=1;
$hasil2=mysql_query("SELECT * FROM kampus order by id_kampus DESC");
if(!$hasil2)
echo "gagal";
?>
<thead>
<tr>
<th>No</th>
<th>ID</th>
<th>Nama Kampus</th>
<th>Alamat Kampus</th>
<th>Aksi</th>
</tr>
</thead>
<?php
while($data=mysql_fetch_array($hasil2))
{
?>
```

```
<tbody>

<tr class="dark">

<td><? echo $no;; ?></td>

<td><? echo $data['id_kampus']; ?></td>

<td><? echo $data['nama_kampus']; ?></td>

<td><? echo $data['alamat']; ?></td>

<td><a class="ico del" href="hapus_kampus.php?id_kampus=<? echo $data['id_kampus']; ?>" onclick="return confirm('Apakah anda yakin ingin menghapus..?')">Delete</a><a class="ico edit" href="edit_kampus.php?id_kampus=<? echo $data['id_kampus']; ?>">Edit</a></td>

</tr>

</tbody>

<?

$no++;

}

?>

</table>

</div>

<!--
########################################################################################################## -->

</div>

</div>

<!--
########################################################################################################## -->

<div class="wrapper">

<div id="footer" class="clear">

<div id="copyright" class="clear">

<p class="fl_left">Copyright &copy; 2017 - IPRY - <a href="#">ipry</a></p>
```

Template by ipry

<!--
-->

</body>

</html>

Output:

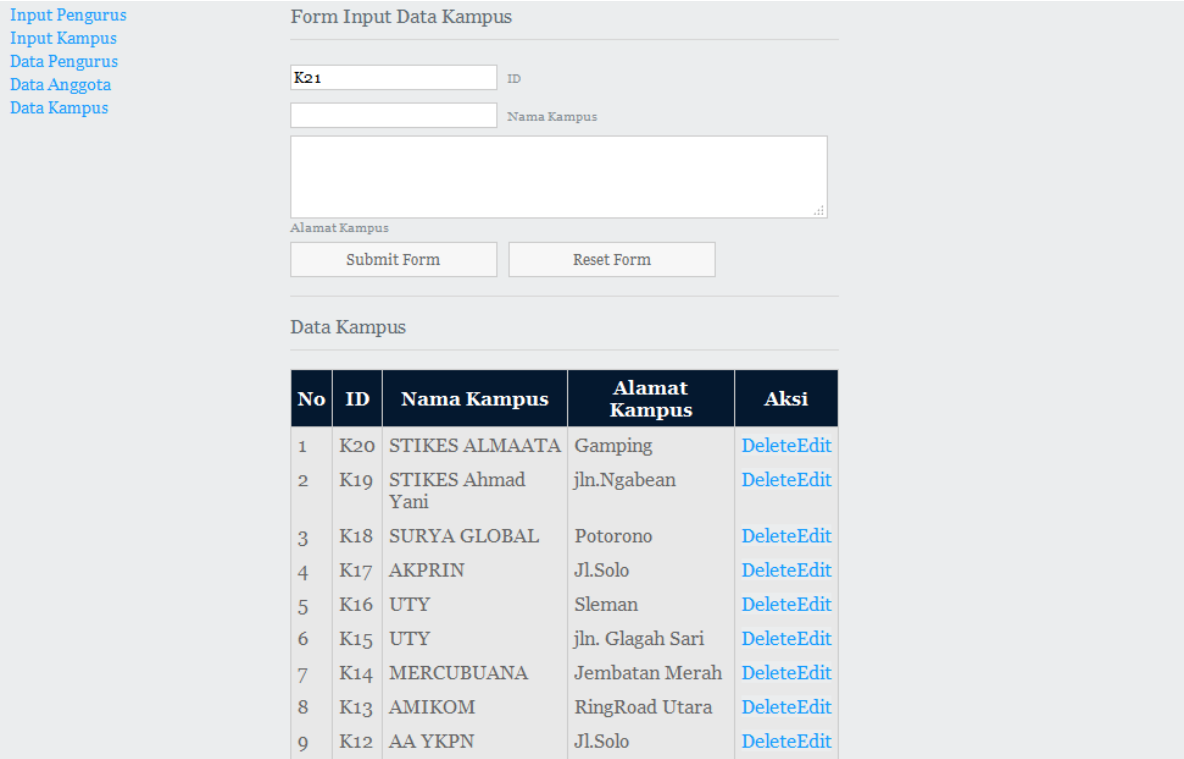

Data Pengurus:

<html>

<head>

<title>Halaman Admin</title>

```
<meta http-equiv="Content-Type" content="text/html; charset=iso-8859-1" />

<link rel="stylesheet" href="../css/layout.css" type="text/css" />

<!-- 3 Column Stylesheet Added To The Page And Not To The Layout.css -->

<link rel="stylesheet" href="../css/3_column.css" type="text/css" />

</head>

<?php

include '../config/koneksi.php';

?>

<body id="top">

<!--
################################################################################################
################## -->

<div class="wrapper row2">

<div id="header" class="clear">

<div class="fl_left">

<h1><a href="../index.html">IPRY</a></h1>

<p>Ikatan Pelajar Riau Yogyakarta</p>

</div>

<div class="fl_right">

<p><a href="../home.html">logout</a></p>

</div>

</div>

</div>

<!--
################################################################################################
################## -->

<!--
################################################################################################
################## -->
```

```
<div class="wrapper row5">

<div id="container" class="clear">

<!--
################################################################################################
################## -->

<div id="left_column">

<div class="holder">

<ul class="nostart">

<li><a href="in_pengurus.php">Input Pengurus</a></li>

<li><a href="in_kampus.php">Input Kampus</a></li>

<li><a href="data_pengurus.php">Data Pengurus</a></li>

<li><a href="data_anggota.php">Data Anggota</a></li>

<li><a href="data_kampus.php">Data Kampus</a></li>

</ul>

</div>

</div>

<!-- ############ -->

<div id="content">

<h2 class="title">Data Pengurus</h2>

<table summary="Summary Here" cellpadding="0" cellspacing="0">

<?php

$no=1;

$hasil2=mysql_query("SELECT * FROM pengurus,kampus where pengurus.id_kampus=kampus.id_kampus order by id_pengurus DESC");

if(!$hasil2)

echo "gagal";

?>

<thead>
```

```
<tr>
<th>ID</th>
<th>Nama</th>
<th>Kampus</th>
<th>Jurusan</th>
<th>Jabatan</th>
<th>Photo</th>
</tr>
</thead>
<?php
while($data=mysql_fetch_array($hasil2))
{
?>
<tbody>
<tr class="light">
<td><? echo $data['id_pengurus']; ?></td>
<td><? echo $data['nama_pengurus']; ?></td>
<td><? echo $data['nama_kampus']; ?></td>
<td><? echo $data['jurusan']; ?></td>
<td><? echo $data['jabatan']; ?></td>
<td align="center"><a href="desc_pengurus.php?id_pengurus=<? echo $data['id_pengurus']?>" target="_blank"><img src="photo/<?php echo $data['photo'] ?>" alt="<?php echo $data['photo'] ?>" width="50" /></a><br/></td>
</tr>
<?
}
?>
```

```
</table>

</div>

<!--
########################################################################################
################## -->

</div>

</div>

<!--
########################################################################################
################## -->

<div class="wrapper">

<div id="footer" class="clear">

<div id="copyright" class="clear">

<p class="fl_left">Copyright &copy; 2016 - IPRY - <a href="#">ipry</a></p>

<p class="fl_right">Template by ipry</p>

</div>

<!--
########################################################################################
################## -->

</div>

</div>

</body>

</html>
```

Output:

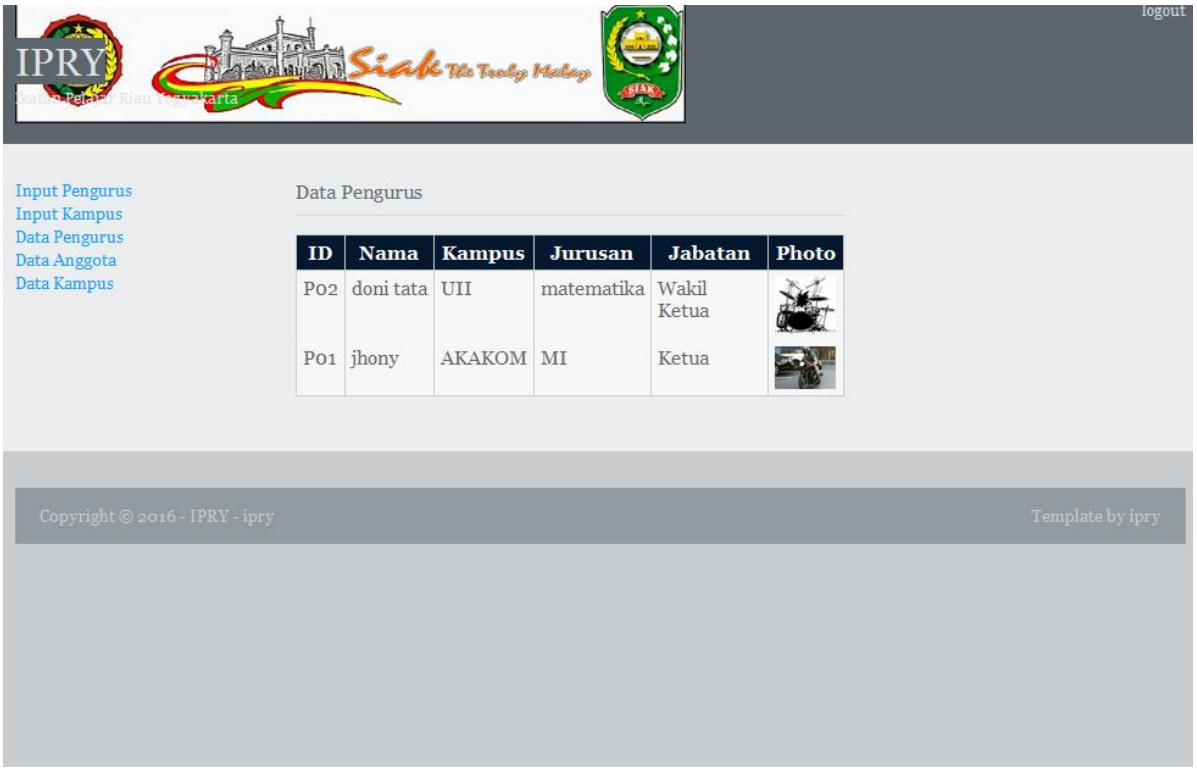

Data kampus:

```
<html>

<head>

<title>Halaman Admin</title>

<meta http-equiv="Content-Type" content="text/html; charset=iso-8859-1" />

<link rel="stylesheet" href="../css/layout.css" type="text/css" />

<!-- 3 Column Stylesheet Added To The Page And Not To The Layout.css -->

<link rel="stylesheet" href="../css/3_column.css" type="text/css" />

</head>

<?php

include '../config/koneksi.php';

?>

<body id="top">
```

```
<!--
################################################################################################
################## -->

<div class="wrapper row2">

<div id="header" class="clear">

<div class="fl_left">

<h1><a href="../index.html">IPRY</a></h1>

<p>Ikatan Pelajar Riau Yogyakarta</p>

</div>

<div class="fl_right">

<p><a href="../home.html">logout</a></p>

</div>

</div>

</div>

<!--
################################################################################################
################## -->

<!--
################################################################################################
################## -->

<div class="wrapper row5">

<div id="container" class="clear">

<!--
################################################################################################
################## -->

<div id="left_column">

<div class="holder">

<ul class="nostart">

<li><a href="in_pengurus.php">Input Pengurus</a></li>

<li><a href="in_kampus.php">Input Kampus</a></li>
```

```
<li><a href="data_pengurus.php">Data Pengurus</a></li>
<li><a href="data_anggota.php">Data Anggota</a></li>
<li><a href="data_kampus.php">Data Kampus</a></li>
</ul>
</div>
</div>
<!-- ############ -->
<div id="content">
<h2 class="title">Data Kampus</h2>
<table summary="Summary Here" cellpadding="0" cellspacing="0">
<?php
$no=1;
$hasil2=mysql_query("SELECT * FROM kampus order by id_kampus DESC");
if(!$hasil2)
echo "gagal";
?>
<thead>
<tr>
<th>No</th>
<th>ID</th>
<th>Nama Kampus</th>
<th>Alamat Kampus</th>
</tr>
</thead>
<?php
while($data=mysql_fetch_array($hasil2))
```

```
{
?>
<tbody>
<tr class="light">
<td><? echo $no;; ?></td>
<td><? echo $data['id_kampus']; ?></td>
<td><? echo $data['nama_kampus']; ?></td>
<td><? echo $data['alamat']; ?></td>
</tr>
</tbody>
<?
$no++;
}
?>
</table>
</div>
<!--
########################################################################################
################## -->
</div>
</div>
<!--
########################################################################################
################## -->
<div class="wrapper">
<div id="footer" class="clear">
<div id="copyright" class="clear">
<p class="fl_left">Copyright &copy; 2017 - IPRY - <a href="#">ipry</a></p>
```

```
<p class="fl_right">Template by ipry</p>

</div>

<!--
########################################################################################################################## -->

</div>

</div>

</body>

</html>
```

Output:

No	ID	Nama Kampus	Alamat Kampus
1	K20	STIKES ALMAATA	Gamping
2	K19	STIKES Ahmad Yani	jln.Ngabean
3	K18	SURYA GLOBAL	Potorono
4	K17	AKPRIN	Jl.Solo
5	K16	UTY	Sleman
6	K15	UTY	jln. Glagah Sari
7	K14	MERCUBUANA	Jembatan Merah
8	K13	AMIKOM	RingRoad Utara
9	K12	AA YKPN	Jl.Solo
10	K11	UPN	Seturan
11	K10	UII	Taman Siswa
12	K09	UII	Condong Catur
13	K08	UMY	Gamping
14	K07	UII	Jln.Kaliurang

Simpan Data Kampus:

```
<?php

include '../config/koneksi.php';
```

```
$id = $_POST[id_kampus];

$nama = $_POST[nama];

$alamat = $_POST[alamat];

mysql_query("insert into kampus values ('$id','$nama','$alamat')");

echo "<script>alert('Data Kampus Berhasil Disimpan')</script>";

echo "<html><head><meta http-equiv='refresh' content='0;url=in_kampus.php'></head><body></body></html>";

?>
```

Simpan Data Pengurus:

```
<?

include '../config/koneksi.php';

$id=$_POST['id_pengurus'];

$nm=$_POST['nama'];

$kampus=$_POST['id_kampus'];

$jurusan=$_POST['jurusan'];

$jabatan=$_POST['jabatan'];

$username=$_POST['username'];

$password=$_POST['password'];

if (empty($id))

{

die("Isikan ID Pengurus!");

}

elseif(empty($nm))

{

die("Isikan Nama Pengurus!");

}
```

```
else

{

$cekdata="select id_pengurus from pengurus where id_pengurus='$id'";

$ada=mysql_query($cekdata) or die(mysql_error());

if(mysql_num_rows($ada)>0)

{ die("ID Pengurus telah Terdaftar!"); }

else

{

if (!empty($_FILES["photo"]["tmp_name"]))

{

$namafolder="photo/"; //tempat menyimpan file

$jenis_gambar=$_FILES['photo']['type'];

if($jenis_gambar=="image/jpeg" || $jenis_gambar=="image/jpg" || $jenis_gambar=="image/gif" || $jenis_gambar=="image/png")

{

$photo = $namafolder . basename($_FILES['photo']['name']);

if (!move_uploaded_file($_FILES['photo']['tmp_name'], $photo))

{

die("Gambar gagal dikirim");

}

}

else { die("Jenis gambar yang anda kirim salah. Harus .jpg .gif .png"); }

} //end if cek file upload

mysql_query("insert into pengurus(id_pengurus,nama_pengurus,id_kampus,jurusan,jabatan,username,password,photo) " .

"values('$id','$nm','$kampus','$jurusan','$jabatan','$username','$password','$photo')") or die(mysql_error());

echo "<script>alert('Data Pengurus Berhasil Disimpan')</script>";
```

```
echo "<html><head><meta http-equiv='refresh' content='0;url=in_pengurus.php'></head><body></body></html>";

} //end if terdaftar

}

?>
```

Edit Kampus:

```
<?

include '../config/koneksi.php';

$id=$_POST['id_kampus'];

$nama=$_POST['nama_kampus'];

$alamat=$_POST['alamat'];


$myqry="UPDATE kampus SET nama_kampus='$nama',alamat='$alamat' WHERE id_kampus='$id' LIMIT 1";

mysql_query($myqry) or die(mysql_error());

header("location:in_kampus.php");

exit;

?>
```

Edit Pengurus:

```
<?

include '../config/koneksi.php';
```

```
$id=$_POST['id_pengurus'];
$nm=$_POST['nama'];
$kampus=$_POST['id_kampus'];
$jur=$_POST['jurusan'];
$jab=$_POST['jabatan'];
$user=$_POST['username'];
$pass=$_POST['password'];
if (empty($nm))
{
die("Isikan Nama Pengurus!");
}
elseif(empty($jurusan))
{
die("Isikan Jurusan!");
}
//proses upload photo jika ada
if (!empty($_FILES["photo"]["tmp_name"]))
{
$namafolder="photo/"; //tempat menyimpan file
$jenis_gambar=$_FILES['photo']['type'];
if($jenis_gambar=="image/jpeg" || $jenis_gambar=="image/jpg" || $jenis_gambar=="image/gif" || $jenis_gambar=="image/png")
{
$photo = $namafolder . basename($_FILES['photo']['name']);
if (!move_uploaded_file($_FILES['photo']['tmp_name'], $photo))
{
die("Gambar gagal dikirim");
```

```
}

//Hapus photo yang lama jika ada

$res = mysql_query("select photo from pengurus where id_pengurus='$id' LIMIT 1");

$d=mysql_fetch_object($res);

if (strlen($d->photo)>3)

{

if (file_exists($d->photo)) unlink($d->photo);

}

//update photo dengan yang baru

mysql_query("UPDATE pengurus SET photo='$photo' WHERE id_pengurus='$id' LIMIT 1");

}

else { die("Jenis gambar yang anda kirim salah. Harus .jpg .gif .png"); }

} //end if cek file upload

$myqry="UPDATE pengurus SET nama_pengurus='$nm',jurusan='$jur',jabatan='$jab',username='$user',password='$pass',photo='$photo' WHERE id_pengurus='$id' AND id_kampus='$kampus' LIMIT 1";

mysql_query($myqry) or die(mysql_error());

header("location:in_pengurus.php");

exit;

?>
```

SCRENSHOT DATABASES

ANGGOTA

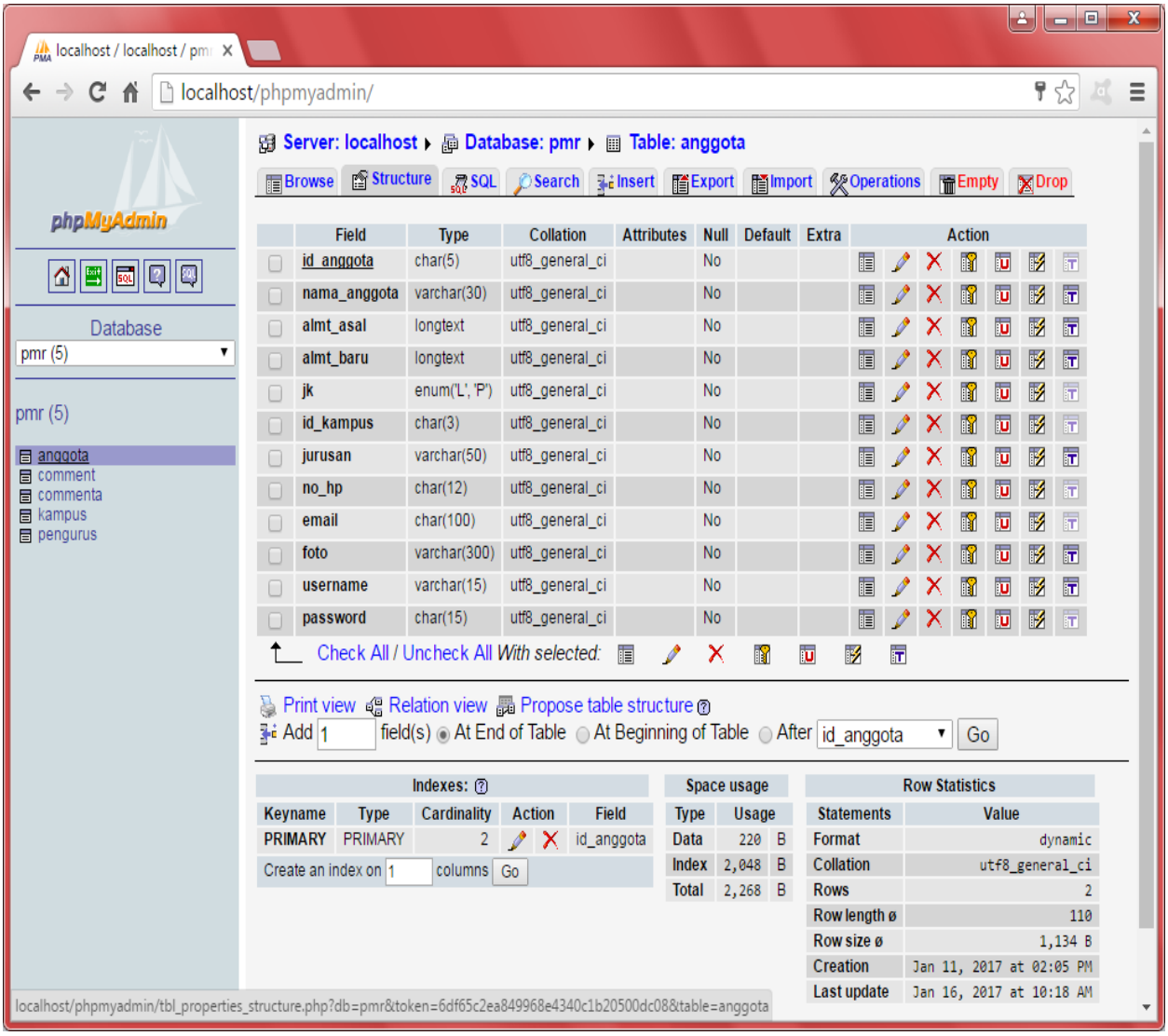

COMMENT:

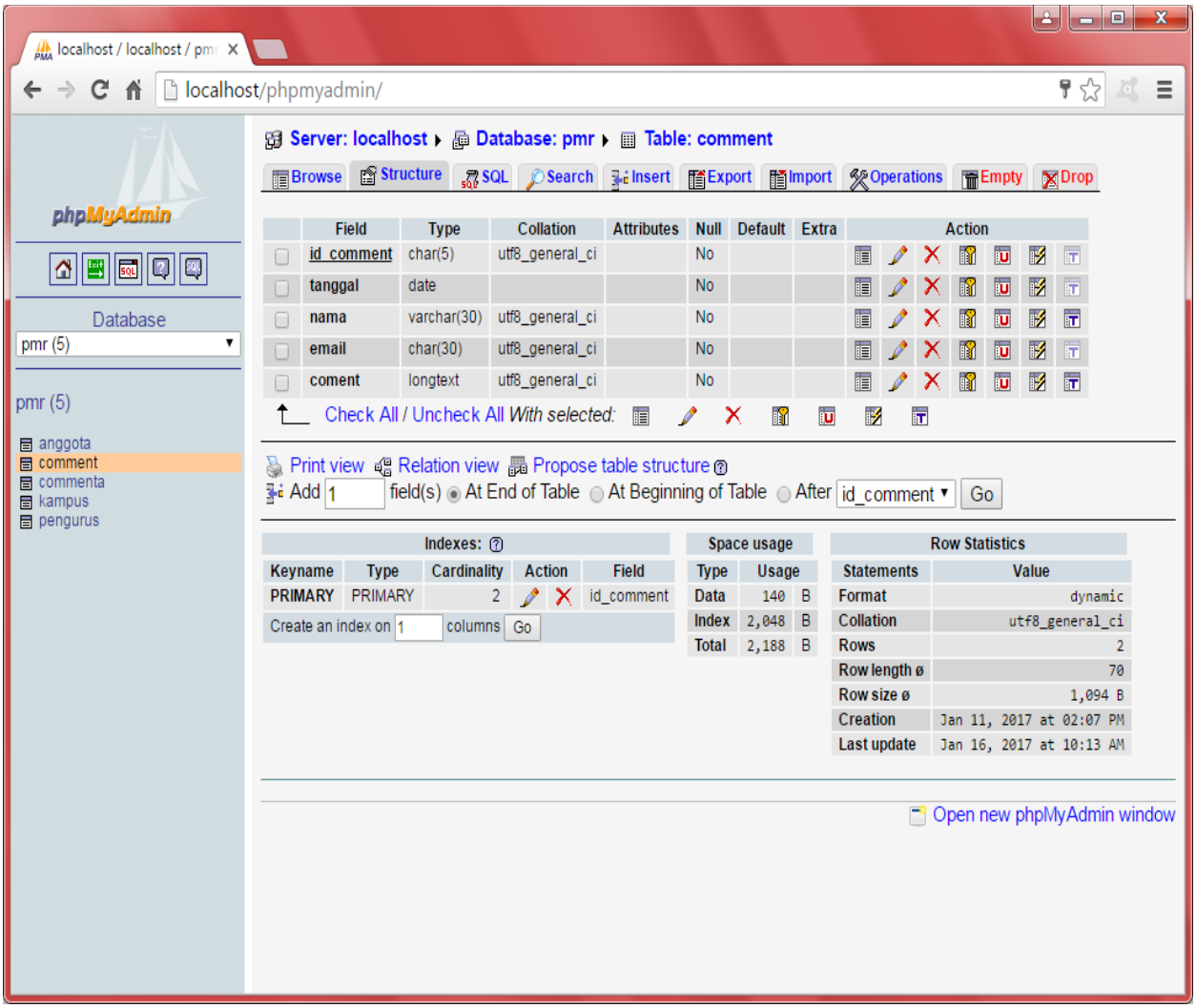
localhost / localhost / pmr
localhost/phpmyadmin/
phpMyAdmin
Database
pmr (5)
pmr (5)
anggota
comment
commenta
kampus
pengurus
Server: localhost ▸ Database: pmr ▸ Table: comment
Browse Structure SQL Search Insert Export Import Operations Empty Drop
Field Type Collation Attributes Null Default Extra Action
id_comment char(5) utf8_general_ci No
tanggal date No
nama varchar(30) utf8_general_ci No
email char(30) utf8_general_ci No
coment longtext utf8_general_ci No
Check All / Uncheck All With selected:
Print view Relation view Propose table structure
Add 1 field(s) At End of Table At Beginning of Table After id_comment Go
Indexes:
Keyname Type Cardinality Action Field
PRIMARY PRIMARY 2 id_comment
Create an index on 1 columns Go
Space usage
Type Usage
Data 140 B
Index 2,048 B
Total 2,188 B
Row Statistics
Statements Value
Format dynamic
Collation utf8_general_ci
Rows 2
Row length ø 70
Row size ø 1,094 B
Creation Jan 11, 2017 at 02:07 PM
Last update Jan 16, 2017 at 10:13 AM
Open new phpMyAdmin window

COMMENTA:

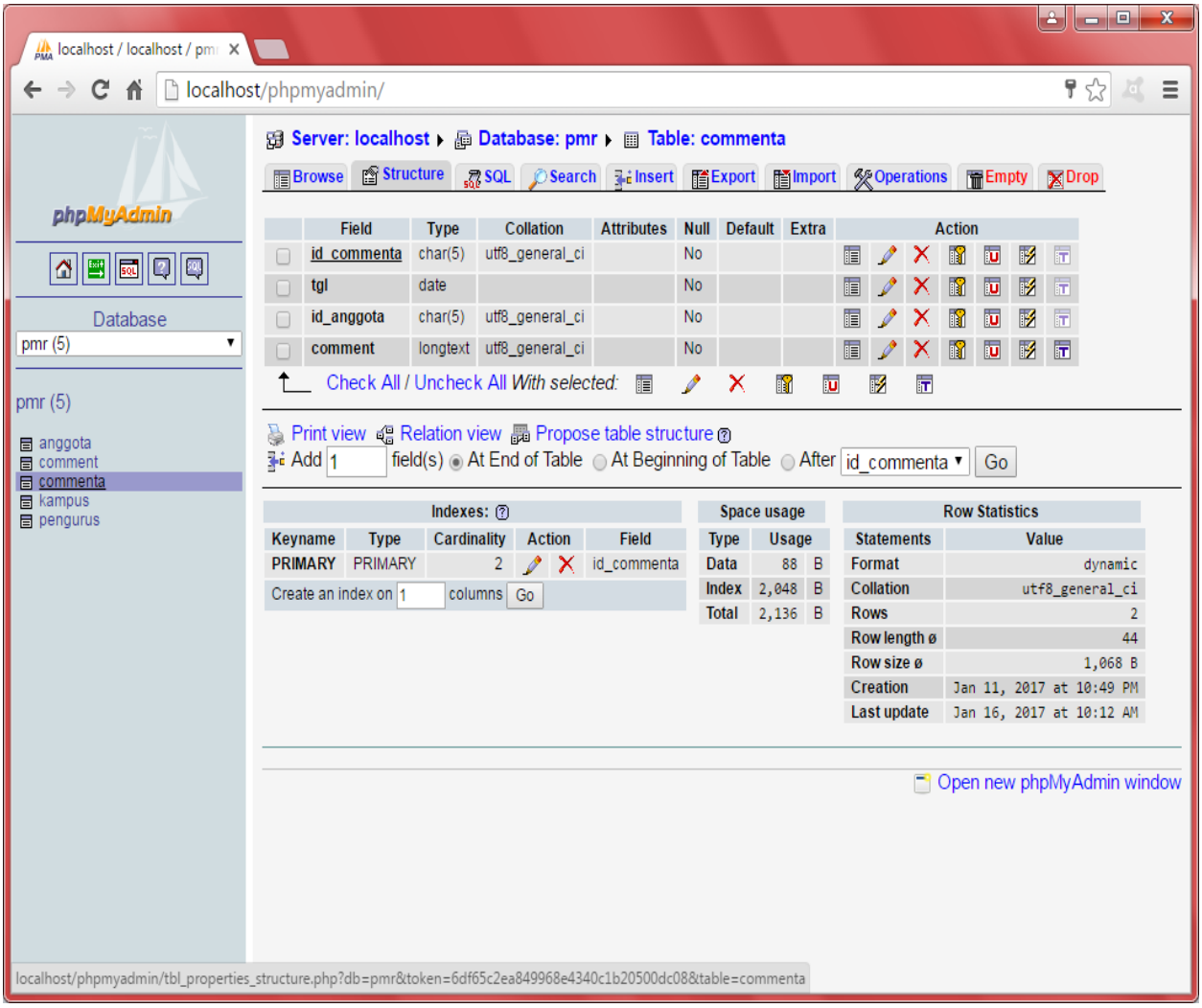
localhost / localhost / pmr
localhost/phpmyadmin/
phpMyAdmin
Database
pmr (5)
pmr (5)
anggota
comment
commenta
kampus
pengurus
Server: localhost ▸ Database: pmr ▸ Table: commenta
Browse
Structure
SQL
Search
Insert
Export
Import
Operations
Empty
Drop
Field
Type
Collation
Attributes
Null
Default
Extra
Action
id_commenta
char(5)
utf8_general_ci
No
tgl
date
No
id_anggota
char(5)
utf8_general_ci
No
comment
longtext
utf8_general_ci
No
Check All / Uncheck All With selected:
Print view
Relation view
Propose table structure
Add 1 field(s) At End of Table At Beginning of Table After id_commenta Go
Indexes:
Keyname
Type
Cardinality
Action
Field
PRIMARY
PRIMARY
2
id_commenta
Create an index on 1 columns Go
Space usage
Type
Usage
Data 88 B
Index 2,048 B
Total 2,136 B
Row Statistics
Statements
Value
Format dynamic
Collation utf8_general_ci
Rows 2
Row length ø 44
Row size ø 1,068 B
Creation Jan 11, 2017 at 10:49 PM
Last update Jan 16, 2017 at 10:12 AM
Open new phpMyAdmin window
localhost/phpmyadmin/tbl_properties_structure.php?db=pmr&token=6df65c2ea849968e4340c1b20500dc08&table=commenta

KAMPUS:

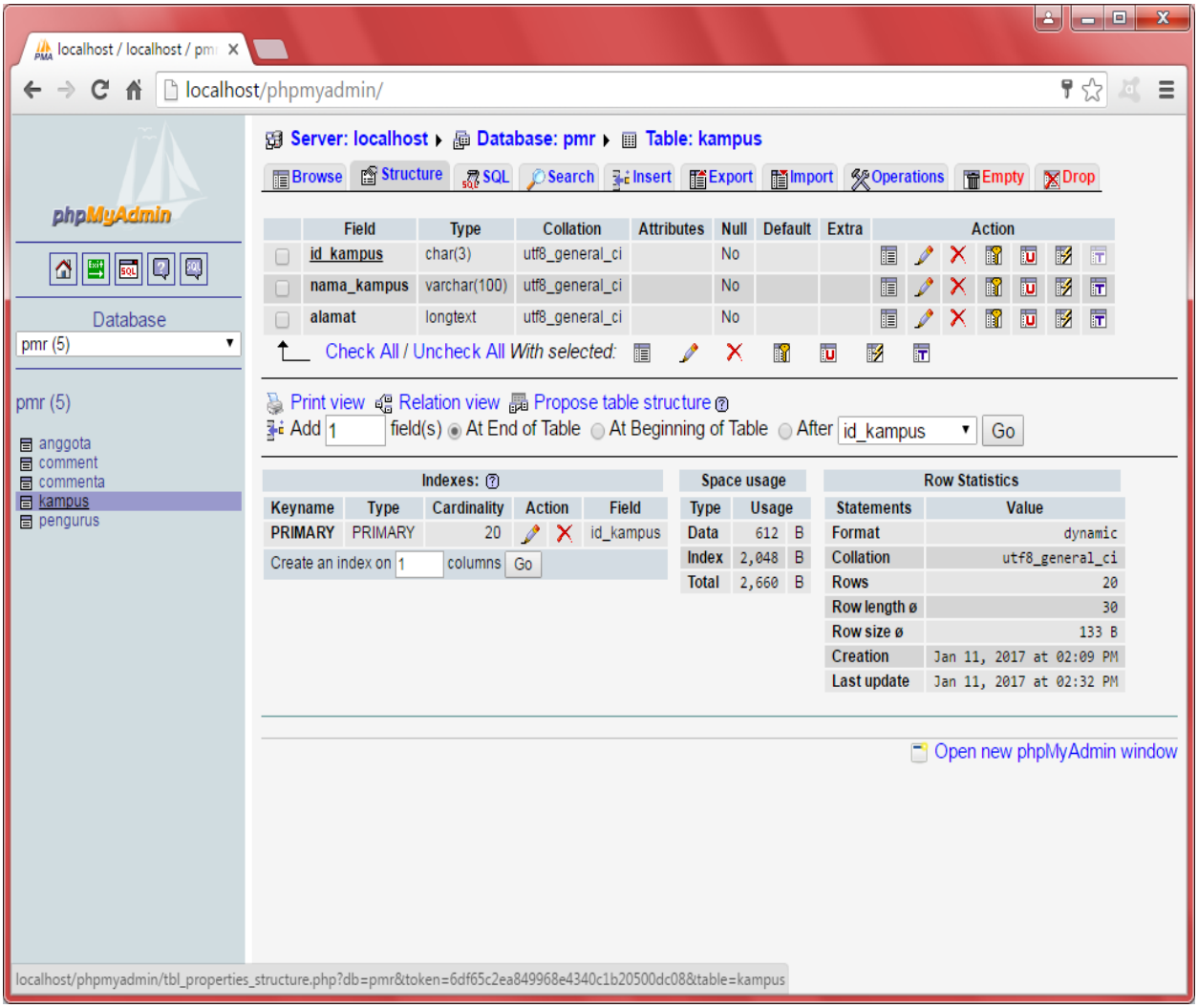
localhost / localhost / pmr
localhost/phpmyadmin/
phpMyAdmin
Database
pmr (5)
pmr (5)
anggota
comment
commenta
kampus
pengurus
Server: localhost ▸ Database: pmr ▸ Table: kampus
Browse
Structure
SQL
Search
Insert
Export
Import
Operations
Empty
Drop
Field | Type | Collation | Attributes | Null | Default | Extra | Action
id_kampus | char(3) | utf8_general_ci | | No
nama_kampus | varchar(100) | utf8_general_ci | | No
alamat | longtext | utf8_general_ci | | No
Check All / Uncheck All With selected:
Print view
Relation view
Propose table structure
Add 1 field(s) At End of Table At Beginning of Table After id_kampus Go
Indexes:
Keyname | Type | Cardinality | Action | Field
PRIMARY | PRIMARY | 20 | id_kampus
Create an index on 1 columns Go
Space usage
Type | Usage
Data | 612 B
Index | 2,048 B
Total | 2,660 B
Row Statistics
Statements | Value
Format | dynamic
Collation | utf8_general_ci
Rows | 20
Row length ø | 30
Row size ø | 133 B
Creation | Jan 11, 2017 at 02:09 PM
Last update | Jan 11, 2017 at 02:32 PM
Open new phpMyAdmin window
localhost/phpmyadmin/tbl_properties_structure.php?db=pmr&token=6df65c2ea849968e4340c1b20500dc08&table=kampus

PENGURUS:

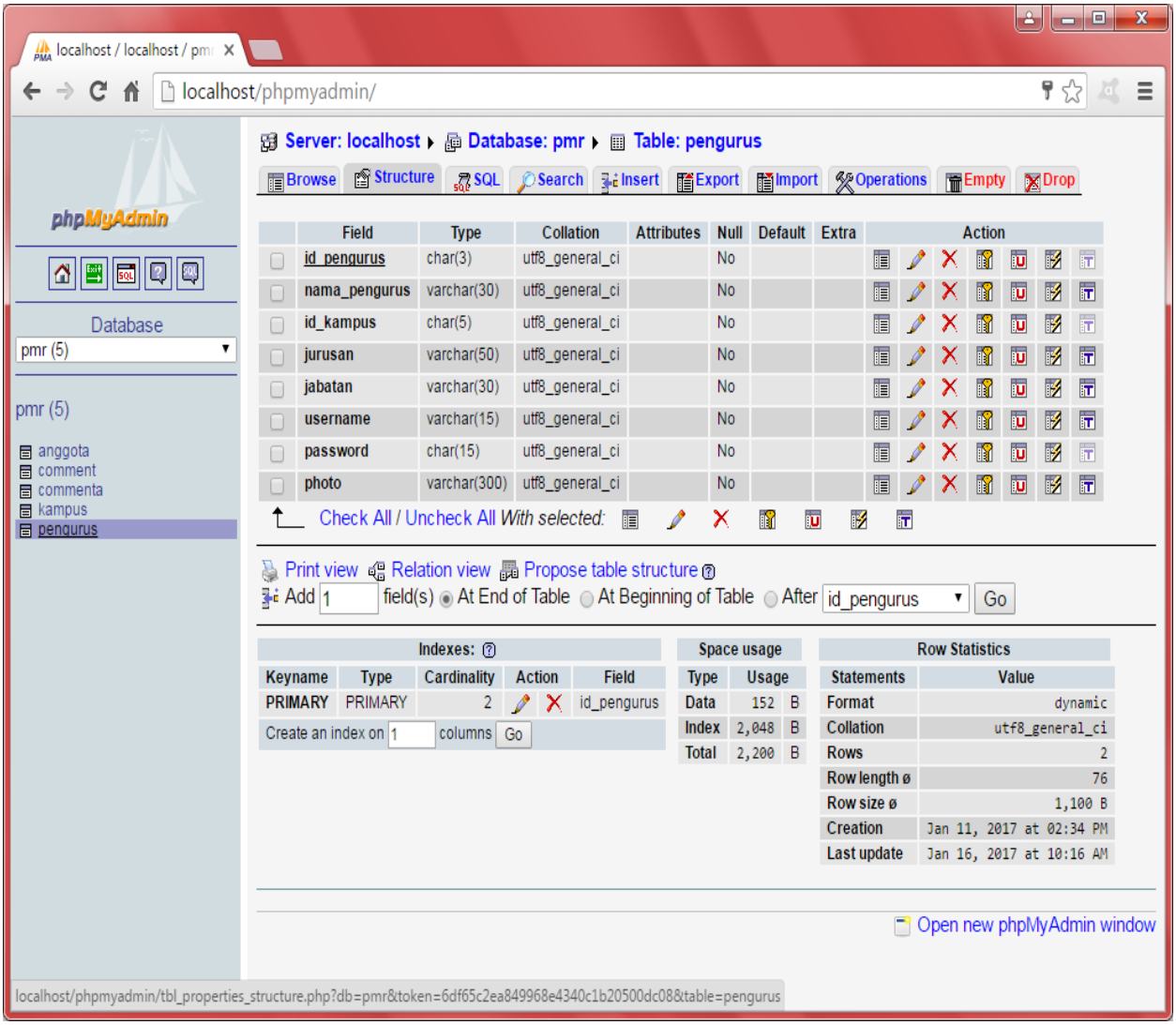
localhost / localhost / pmr
localhost/phpmyadmin/
phpMyAdmin
Database
pmr (5)
pmr (5)
anggota
comment
commenta
kampus
pengurus
Server: localhost ▸ Database: pmr ▸ Table: pengurus
Browse Structure SQL Search Insert Export Import Operations Empty Drop
Field Type Collation Attributes Null Default Extra Action
id_pengurus char(3) utf8_general_ci No
nama_pengurus varchar(30) utf8_general_ci No
id_kampus char(5) utf8_general_ci No
jurusan varchar(50) utf8_general_ci No
jabatan varchar(30) utf8_general_ci No
username varchar(15) utf8_general_ci No
password char(15) utf8_general_ci No
photo varchar(300) utf8_general_ci No
Check All / Uncheck All With selected:
Print view Relation view Propose table structure
Add 1 field(s) At End of Table At Beginning of Table After id_pengurus Go
Indexes:
Keyname Type Cardinality Action Field
PRIMARY PRIMARY 2 id_pengurus
Create an index on 1 columns Go
Space usage
Type Usage
Data 152 B
Index 2,048 B
Total 2,200 B
Row Statistics
Statements Value
Format dynamic
Collation utf8_general_ci
Rows 2
Row length ø 76
Row size ø 1,100 B
Creation Jan 11, 2017 at 02:34 PM
Last update Jan 16, 2017 at 10:16 AM
Open new phpMyAdmin window
localhost/phpmyadmin/tbl_properties_structure.php?db=pmr&token=6df65c2ea849968e4340c1b20500dc08&table=pengurus